

**EGG HARBOR TOWNSHIP
DISTRICT 8**

KEY MAP I

LEGEND

	COUNTRY LINE
	MUNICIPAL BOUNDARY LINE
	ARTIFICIAL BLOCK LIMIT
	FORMER PROPERTY LINE
	STREAM & WATER LINES
	STREAM & WATER LINES (IF PROPERTY LINE)
	SHEET LIMIT LINE (ON KEY MAP)
	PERHEAD LINE
	BURGHAD LINE
	FLOOD HAZARD LINE
	BOUNDARIES OF SPECIAL TAXING DIST
	EASEMENT LINE
	BLOCK NUMBER
	BLOCK NUMBER (ON KEY MAP)
	LOT NUMBER
	LOT NUMBER
	SCALED DISTANCE/ACRES
	DEED DISTANCE/ACRES
	CALCULATED DISTANCE

538
 24
 16
 200 (s)
 200 (a)
 200



CITY OF ABSECON

CITY OF PLEASANTVILLE

CITY OF PLEASANTVILLE

CITY OF ATLANTIC CITY
ATLANTIC COUNTY

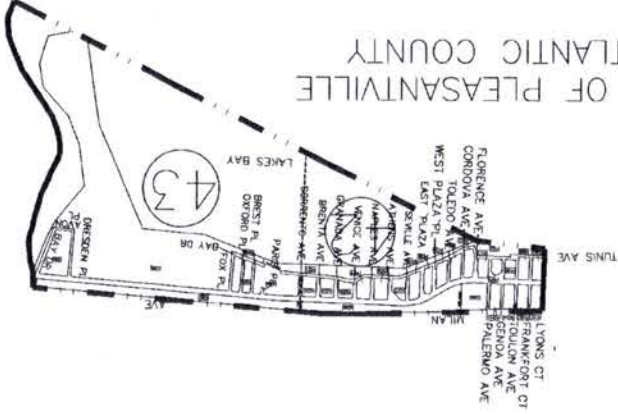

TOWNSHIP OF GALLOWAY

TOWNSHIP OF HAMILTON
ATLANTIC COUNTY

KEY MAP II

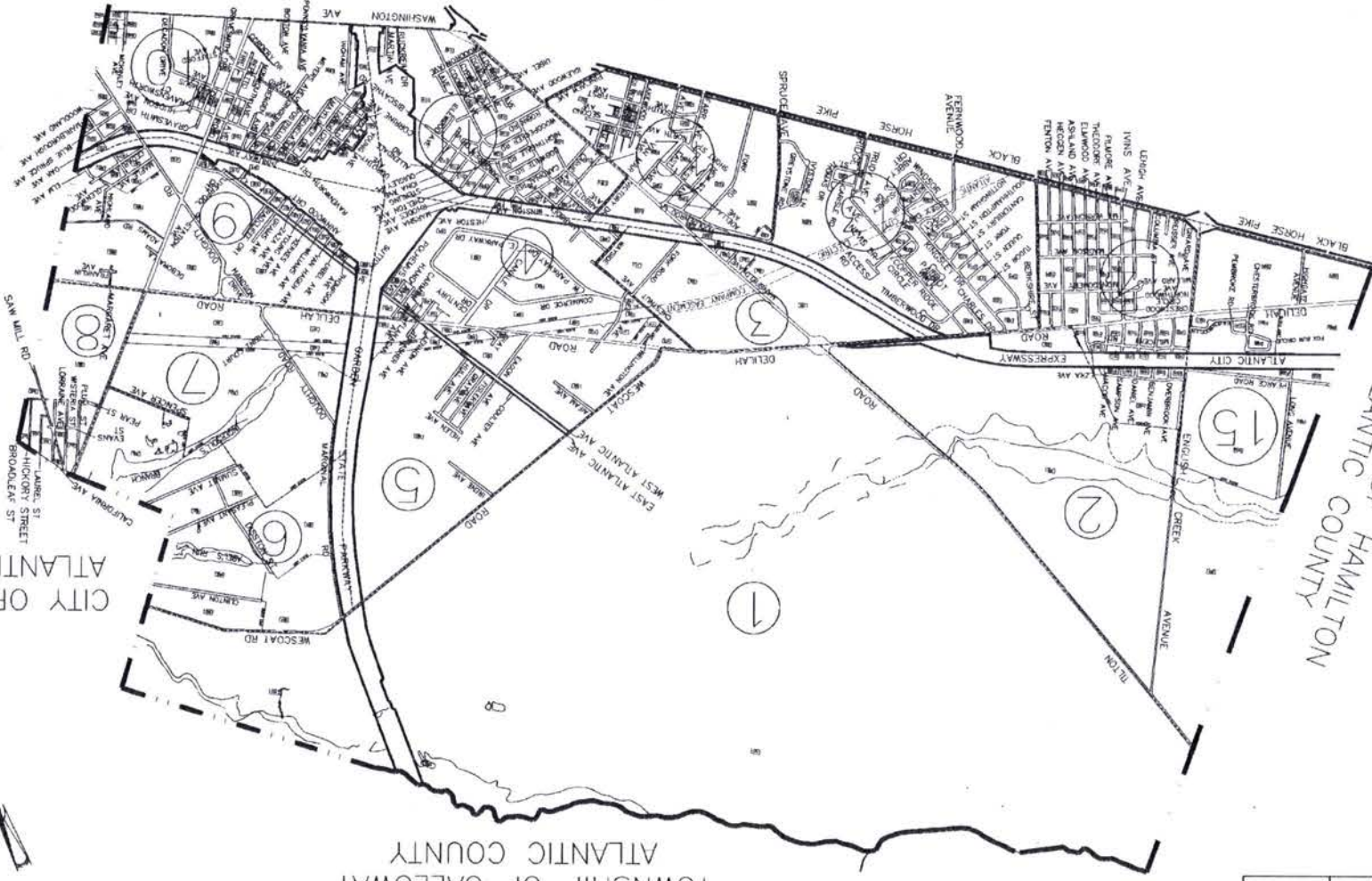

REVISIONS	DATE	BY	LIC. NO.	COMMENTS

I HEREBY CERTIFY THAT THIS MAP HAS BEEN MADE UNDER MY IMMEDIATE SUPERVISION, AND COMPLES WITH THE LAWS OF THE STATE OF NEW JERSEY.

THE AREAS, BOUNDARIES, AND DIMENSIONS SHOWN ON THIS MAP ARE DERIVED FROM GROUND SURVEYS, AERIAL SURVEYS AND RECORDED PLANS, MAPS, DEEDS, AND WILLS AND ARE TO BE USED FOR TAX ASSESSMENT PURPOSES ONLY.

THIS SHEET HAS BEEN DRAWN USING COMPUTER AIDED DRAFTING/DESIGN (CAD/D).

TOWNSHIP OF EGG HARBOR
ATLANTIC COUNTY,
NEW JERSEY
JANUARY 2008
SCALE: 1"=1500'

TAX MAP

JAMES A. MOTT, P.E., PLS

PROFESSIONAL ENGINEER & LAND SURVEYOR

NEW JERSEY LICENSE NO. 28518

3122 FREE ROAD

EGG HARBOR TOWNSHIP, NJ 08224

TO SHOW CONDITIONS AS OF JANUARY 1, 2008

KEY MAP

JAMES A. MOTT, P.E. & L.S. NO. 29918

KEY MAP II

REVISIONS			
DATE	BY	LIC. NO.	COMMENTS
12/17/09	JAM	29918	

LEGEND

- COUNTY LINE
- MUNICIPAL BOUNDARY LINE
- ARTIFICIAL BLOCK LIMIT
- FORMER PROPERTY LINE
- STREAM & WATER LINES
- STREAM & WATER LINES (IF PROPERTY LINE)
- SHEET LIMIT LINE (ON KEY MAP)
- PIERHEAD LINE
- BULKHEAD LINE
- FLOOD HAZARD LINE
- BOUNDARIES OF SPECIAL TAXING DIST
- EASEMENT LINE
- BLOCK NUMBER (ON KEY MAP)
- BLOCK NUMBER
- TAX MAP SHEET NUMBER
- LOT NUMBER
- SCALED DISTANCE/ACREAGE
- DEED DISTANCE/ACREAGE
- CALCULATED DISTANCE

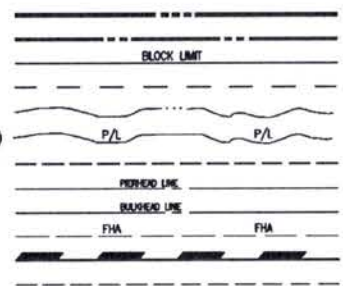

3000
538
24
 16
 200'(S)
 200'(D)
 200'

KEY MAP I

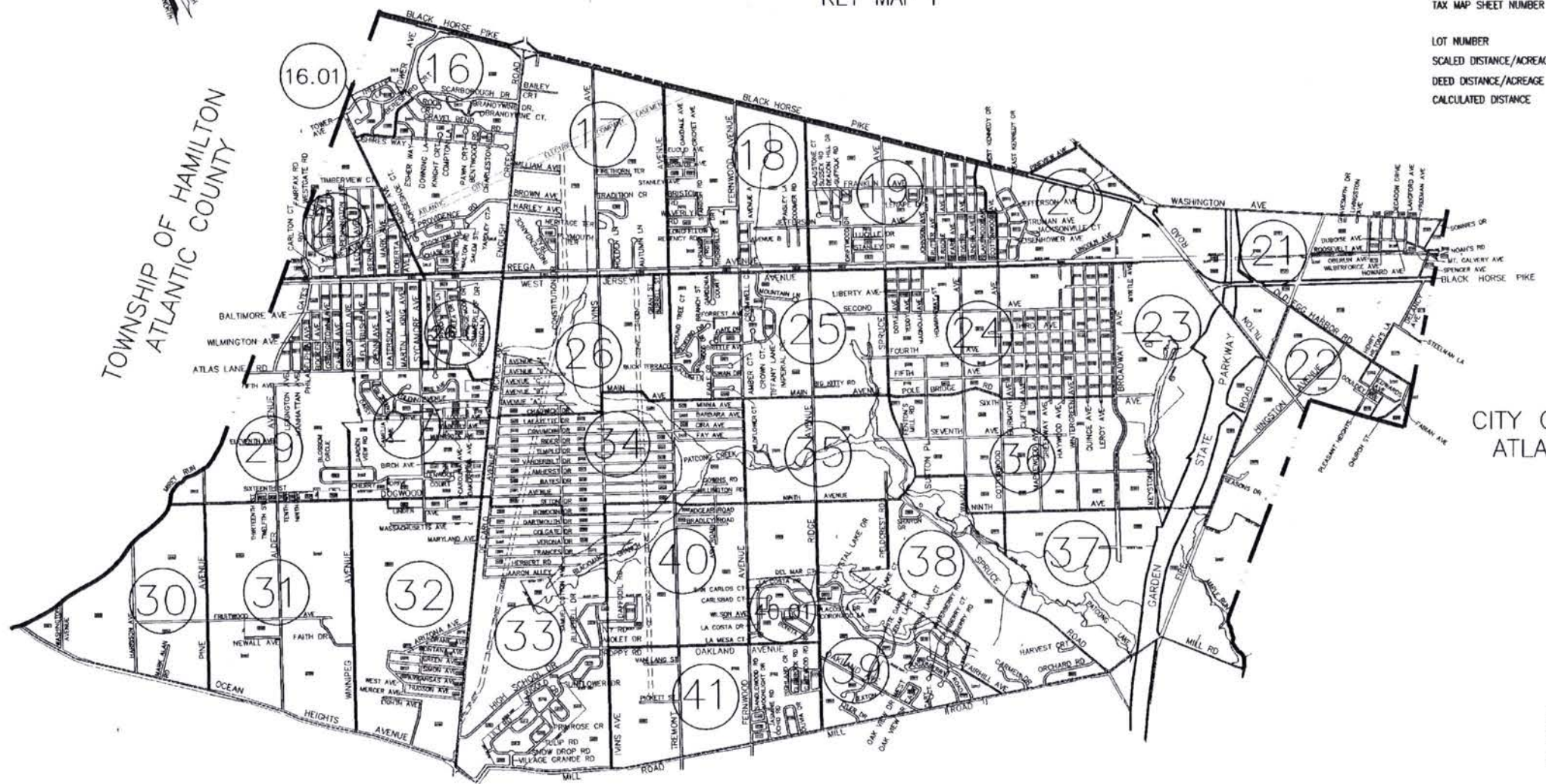

TOWNSHIP OF HAMILTON
 ATLANTIC COUNTY

CITY OF NORTHFIELD
 ATLANTIC COUNTY

KEY MAP III

I HEREBY CERTIFY THAT THIS MAP HAS BEEN
 MADE UNDER MY IMMEDIATE SUPERVISION, AND
 COMPLIES WITH THE LAWS OF THE STATE OF
 NEW JERSEY.

JAMES A MOTT, P.E. & L.S. No. 29918

THIS SHEET HAS BEEN DRAWN USING
 COMPUTER AIDED DRAFTING/DESIGN (CAD/D).

TAX MAP
 TOWNSHIP OF EGG HARBOR
 ATLANTIC COUNTY, NEW JERSEY
 SCALE: 1"=1500' JANUARY 2010
JAMES A. MOTT, PE, PLS
PROFESSIONAL ENGINEER & LAND SURVEYOR
 NEW JERSEY LICENSE NO. 29918
 3122 PINE ROAD
 EGG HARBOR TOWNSHIP, NJ 08234
 TO SHOW CONDITIONS AS OF JANUARY 1, 2010

KEY MAP II

TAX MAP
 TOWNSHIP OF EGG HARBOR
 ATLANTIC COUNTY,
 NEW JERSEY
 JANUARY 2008
 JAMES A. MOTT, PE, PLS
 PROFESSIONAL ENGINEER & LAND SURVEYOR
 NEW JERSEY LICENSE NO. 29918
 3122 FREE ROAD
 EGG HARBOR TOWNSHIP, NEW JERSEY 08023
 TO SHOW CONDITIONS AS OF JANUARY 1, 2008

THIS SHEET HAS BEEN DRAWN USING
 COMPUTER AIDED DRAFTING/DESIGN (CAD/D)

THE AREAS, BOUNDARIES, AND DIMENSIONS SHOWN ON THIS
 MAP ARE DERIVED FROM GROUND SURVEYS, AERIAL SURVEYS
 AND RECORDED PLANS, MAPS, DEEDS, AND WILLS AND ARE
 TO BE USED FOR TAX ASSESSMENT PURPOSES ONLY.

I HEREBY CERTIFY THAT THIS MAP HAS BEEN
 MADE UNDER MY IMMEDIATE SUPERVISION, AND
 COMPLIES WITH THE LAWS OF THE STATE OF
 NEW JERSEY.
 JAMES A. MOTT, P.E. & L.S. No. 29918



CITY OF NORTHFIELD
 ATLANTIC COUNTY

CITY OF
 ESTELL MANOR
 ATLANTIC COUNTY

REVISIONS	DATE	BY	LIC NO	COMMENTS

KEY MAP II

KEY MAP IV

LEGEND

- COUNTY LINE
- MUNICIPAL BOUNDARY LINE
- ARTIFICIAL BLOCK LIMIT
- FORMER PROPERTY LINE
- STREAM & WATER LINES
- STREAM & WATER LINES (F PROPERTY LINE)
- SHEET LIMIT LINE (ON KEY MAP)
- PIERHEAD LINE
- BULKHEAD LINE
- FLOOD HAZARD LINE
- BOUNDARIES OF SPECIAL TAXING DIST
- EASEMENT LINE
- BLOCK NUMBER (ON KEY MAP)
- BLOCK NUMBER
- TAX MAP SHEET NUMBER
- LOT NUMBER
- SCALED DISTANCE/ACREAGE
- DEED DISTANCE/ACREAGE
- CALCULATED DISTANCE

200'

200'(s)

200'(s)

16

24

538

KEY MAP IV

REVISIONS			
DATE	BY	LIC. NO.	COMMENTS

LEGEND

- COUNTY LINE
- MUNICIPAL BOUNDARY LINE
- ARTIFICIAL BLOCK LIMIT
- FORMER PROPERTY LINE
- STREAM & WATER LINES
- STREAM & WATER LINES (IF PROPERTY LINE)
- SHEET LIMIT LINE (ON KEY MAP)
- PIERHEAD LINE
- BULKHEAD LINE
- FLOOD HAZARD LINE
- BOUNDARIES OF SPECIAL TAXING DIST
- EASEMENT LINE
- BLOCK NUMBER (ON KEY MAP)
- BLOCK NUMBER
- TAX MAP SHEET NUMBER
- LOT NUMBER
- SCALED DISTANCE/ACREAGE
- DEED DISTANCE/ACREAGE
- CALCULATED DISTANCE

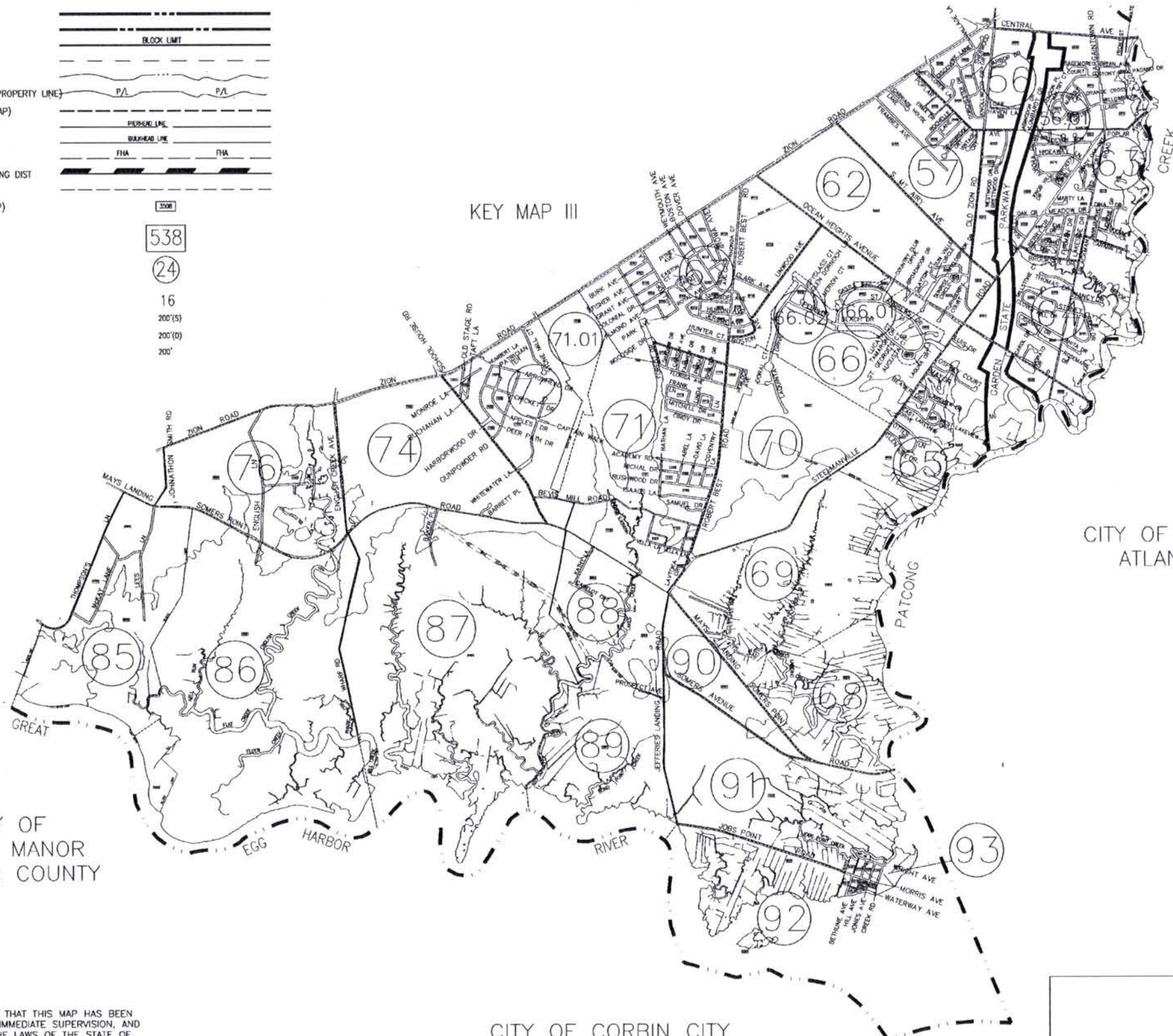

CITY OF LINWOOD
ATLANTIC COUNTY

CITY OF SOMERS POINT
ATLANTIC COUNTY

CITY OF ESTELL MANOR
ATLANTIC COUNTY

CITY OF CORBIN CITY
ATLANTIC COUNTY

UPPER TOWNSHIP
CAPE MAY COUNTY

THE AREAS, BOUNDARIES, AND DIMENSIONS SHOWN ON THIS MAP ARE DERIVED FROM GROUND SURVEYS, AERIAL SURVEYS AND RECORDED PLANS, MAPS, DEEDS, AND WILLS AND ARE TO BE USED FOR TAX ASSESSMENT PURPOSES ONLY.

TAX MAP
TOWNSHIP OF EGG HARBOR
ATLANTIC COUNTY, NEW JERSEY
SCALE: 1"=1500' JANUARY 2008
JAMES A. MOTT, PE, PLS
PROFESSIONAL ENGINEER & LAND SURVEYOR
NEW JERSEY LICENSE NO. 29518
3122 FIRE ROAD
EGG HARBOR TOWNSHIP, NEW JERSEY 08234
TO SHOW CONDITIONS AS OF JANUARY 1, 2008

I HEREBY CERTIFY THAT THIS MAP HAS BEEN MADE UNDER MY IMMEDIATE SUPERVISION, AND COMPLIES WITH THE LAWS OF THE STATE OF NEW JERSEY.

JAMES A. MOTT, P.E. & L.S. No. 29918

THIS SHEET HAS BEEN DRAWN USING COMPUTER AIDED DRAFTING/DESIGN (CAD/D).

KEY MAP V

LEGEND

- COUNTY LINE
- MUNICIPAL BOUNDARY LINE
- ARTIFICIAL BLOCK LIMIT
- FORMER PROPERTY LINE
- STREAM & WATER LINES
- STREAM & WATER LINES (IF PROPERTY LINE)
- SHEET LIMIT LINE (ON KEY MAP)
- PIERHEAD LINE
- BULKHEAD LINE
- FLOOD HAZARD LINE
- BOUNDARIES OF SPECIAL TAXING DIST
- EASEMENT LINE
- BLOCK NUMBER (ON KEY MAP)
- BLOCK NUMBER
- TAX MAP SHEET NUMBER
- LOT NUMBER
- SCALED DISTANCE/ACREAGE
- DEED DISTANCE/ACREAGE
- CALCULATED DISTANCE

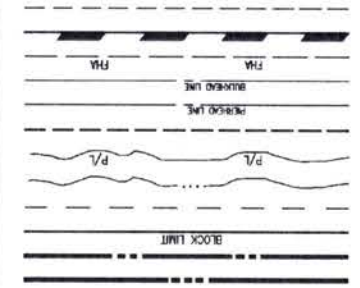

538

538

24

16

200 (S)

200 (O)

200'

THE AREAS, BOUNDARIES, AND DIMENSIONS SHOWN ON THIS MAP ARE DERIVED FROM GROUND SURVEYS, AERIAL SURVEYS AND RECORDED PLANS, MAPS, DEEDS, AND WILLS AND ARE TO BE USED FOR TAX ASSESSMENT PURPOSES ONLY.

TAX MAP

TOWNSHIP OF EGG HARBOR

ATLANTIC COUNTY, NEW JERSEY

JANUARY 2008

SCALE: 1"=1500'

JAMES A. MOTT, P.E., PLS.

PROFESSIONAL ENGINEER & LAND SURVEYOR

NEW JERSEY LICENSE NO. 28918

EGG HARBOR TOWNSHIP, NEW JERSEY 08224

TO SHOW CONDITIONS AS OF JANUARY 1, 2008

KEY MAP V

CITY OF VENTNOR
ATLANTIC COUNTY

CITY OF MARGATE
ATLANTIC COUNTY

CITY OF LONGPORT
ATLANTIC COUNTY

CITY OF PLEASANTVILLE
ATLANTIC COUNTY

CITY OF NORTHFIELD
ATLANTIC COUNTY

CITY OF LINWOOD
ATLANTIC COUNTY

CITY OF SOMERS POINT
ATLANTIC COUNTY

CITY OF OCEAN CITY
CAPE MAY COUNTY

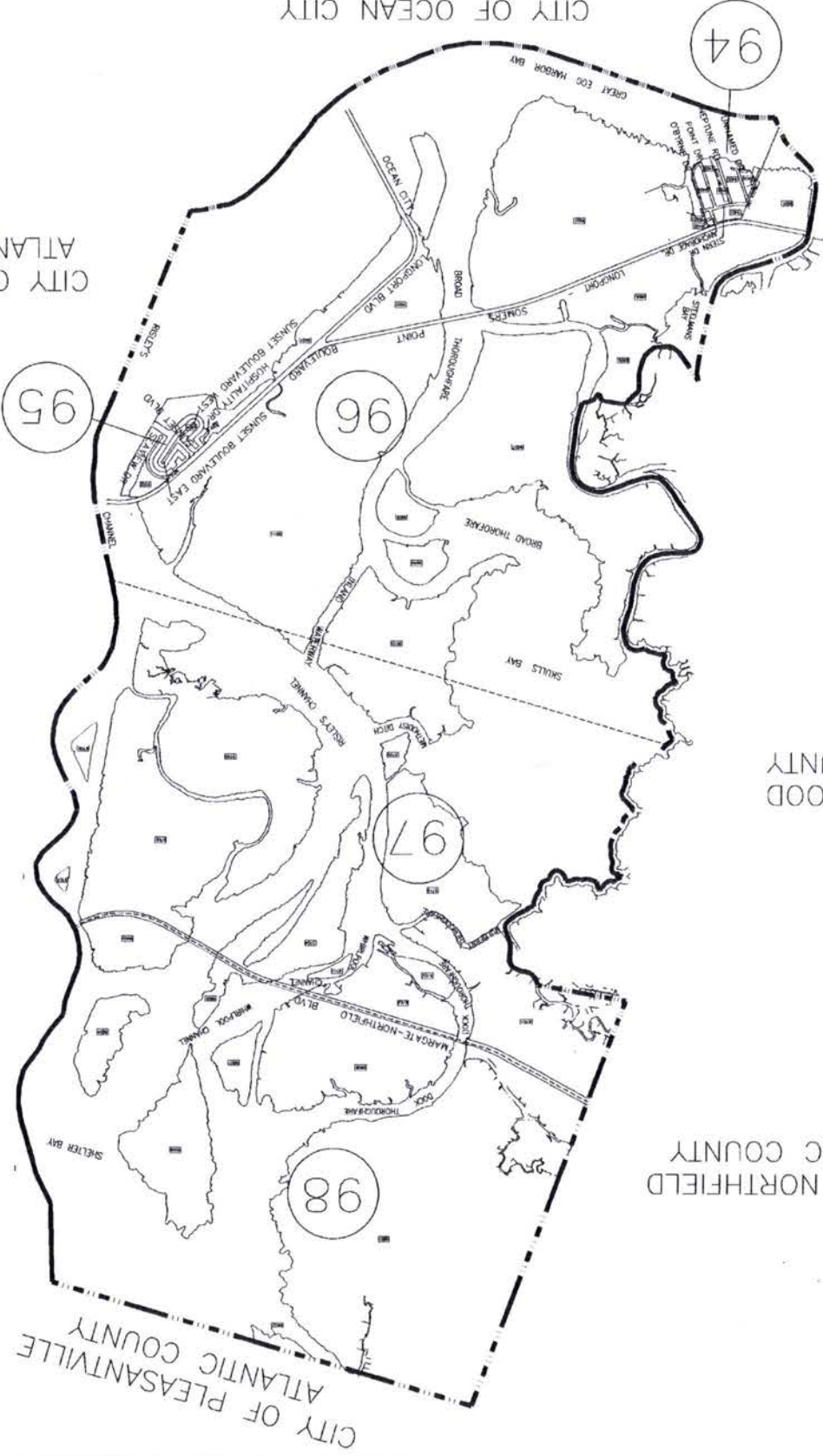

THIS SHEET HAS BEEN DRAWN USING COMPUTER AIDED DRAFTING/DESIGN (CAD/D).



REVISIONS	DATE	BY	LIC. NO.	COMMENTS

I HEREBY CERTIFY THAT THIS MAP HAS BEEN MADE UNDER MY IMMEDIATE SUPERVISION, AND COMPLIES WITH THE LAWS OF THE STATE OF NEW JERSEY.

JAMES A. MOTT, P.E. & L.S. No. 28918

REVISIONS			
DATE	BY	LIC. NO.	COMMENTS

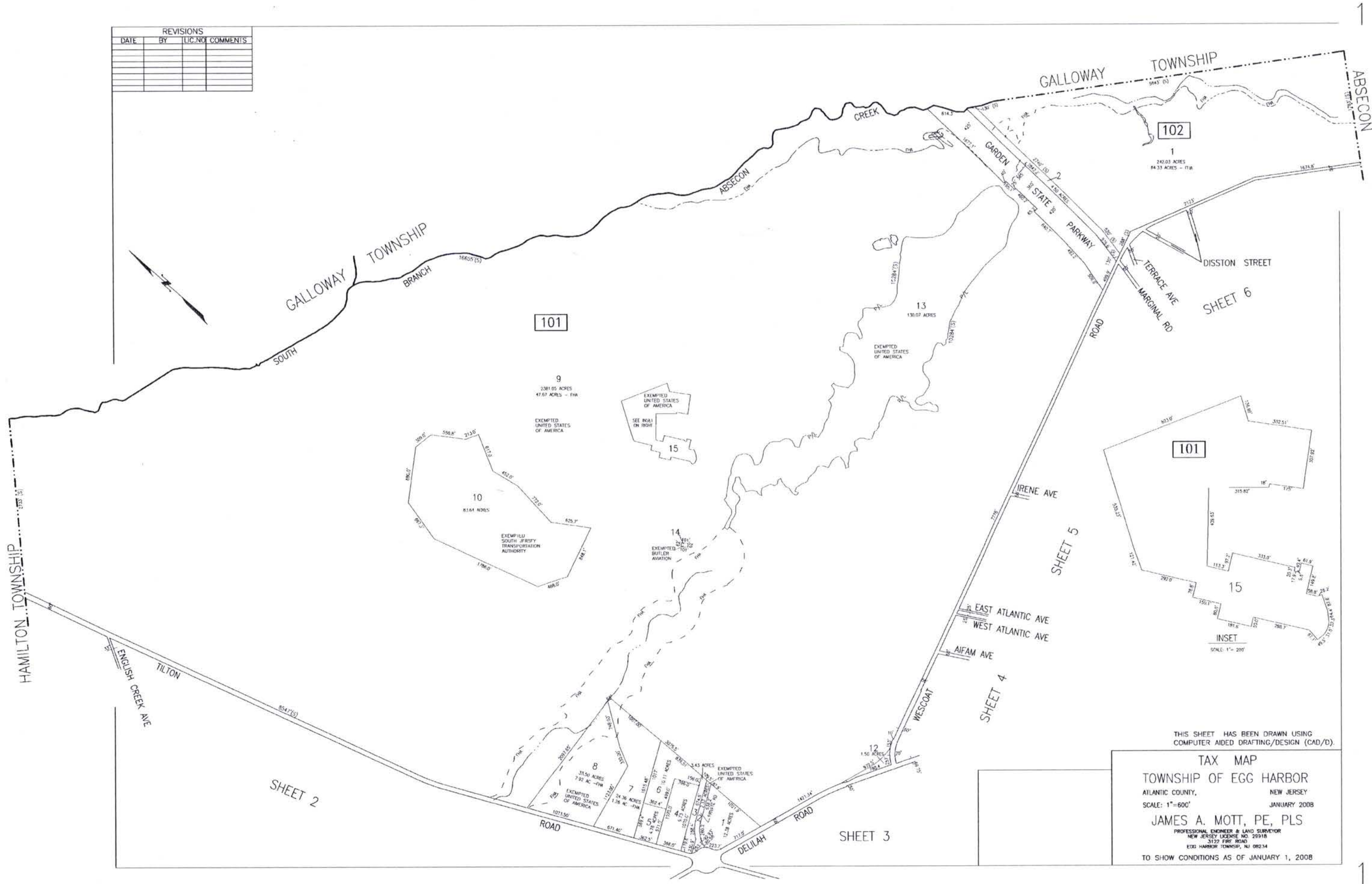

THIS SHEET HAS BEEN DRAWN USING
COMPUTER AIDED DRAFTING/DESIGN (CAD/D).

TAX MAP
TOWNSHIP OF EGG HARBOR
 ATLANTIC COUNTY, NEW JERSEY
 SCALE: 1"=600' JANUARY 2008
JAMES A. MOTT, PE, PLS
 PROFESSIONAL ENGINEER & LAND SURVEYOR
 NEW JERSEY LICENSE NO. 29918
 3127 FIRE ROAD
 EGG HARBOR TOWNSHIP, NJ 08234
 TO SHOW CONDITIONS AS OF JANUARY 1, 2008

REV NO	DATE	BY	COMMENTS

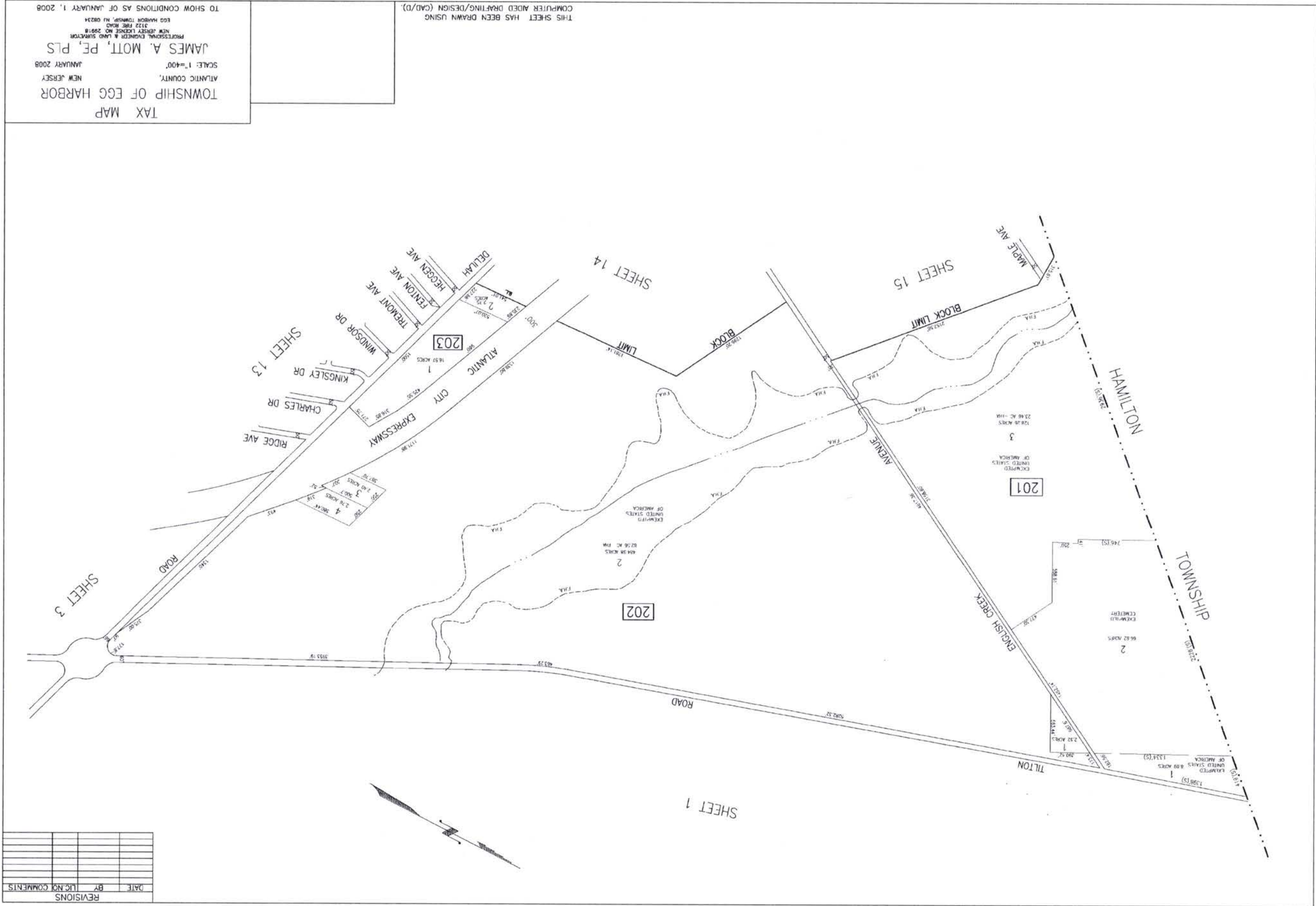

TAX MAP
TOWNSHIP OF EGG HARBOR
 ATLANTIC COUNTY,
 NEW JERSEY
 SCALE: 1"=400'
 JANUARY 2008
JAMES A. MOTT, PE, PLS.
 PROFESSIONAL ENGINEER & LAND SURVEYOR
 NEW JERSEY LICENSE NO. 28918
 3122 FREE ROAD
 EGG HARBOR TOWNSHIP, NJ 08224

THIS SHEET HAS BEEN DRAWN USING
 COMPUTER AIDED DRAFTING/DESIGN (CAD/D).

2

2

REVISIONS			
DATE	BY	LIC. NO.	COMMENTS



TAX MAP
 TOWNSHIP OF EGG HARBOR
 ATLANTIC COUNTY, NEW JERSEY
 SCALE: 1"=200' JANUARY 2008
 JAMES A. MOTT, PE, PLS
 PROFESSIONAL ENGINEER & LAND SURVEYOR
 NEW JERSEY LICENSE NO. 29918
 3122 FIRE ROAD
 EGG HARBOR TOWNSHIP, NJ 08234
 TO SHOW CONDITIONS AS OF JANUARY 1, 2008

THIS SHEET HAS BEEN DRAWN USING
 COMPUTER AIDED DRAFTING/DESIGN (CAD/D).

TOWNSHIP OF EGG HARBOR
 ATLANTIC COUNTY,
 NEW JERSEY
 SCALE: 1"=200'
 JANUARY 2008
 JAMES A. MOTT, PE, PLS.
 PROFESSIONAL ENGINEER & LAND SURVEYOR
 NEW JERSEY LICENSE NO. 24918
 3122 FIRE ROAD
 EGG HARBOR TOWNSHIP, NJ 08234
 THIS SHEET HAS BEEN DRAWN USING
 COMPUTER AIDED DRAFTING/DESIGN (CAD/D).
 TAX MAP

TO SHOW CONDITIONS AS OF JANUARY 1, 2008

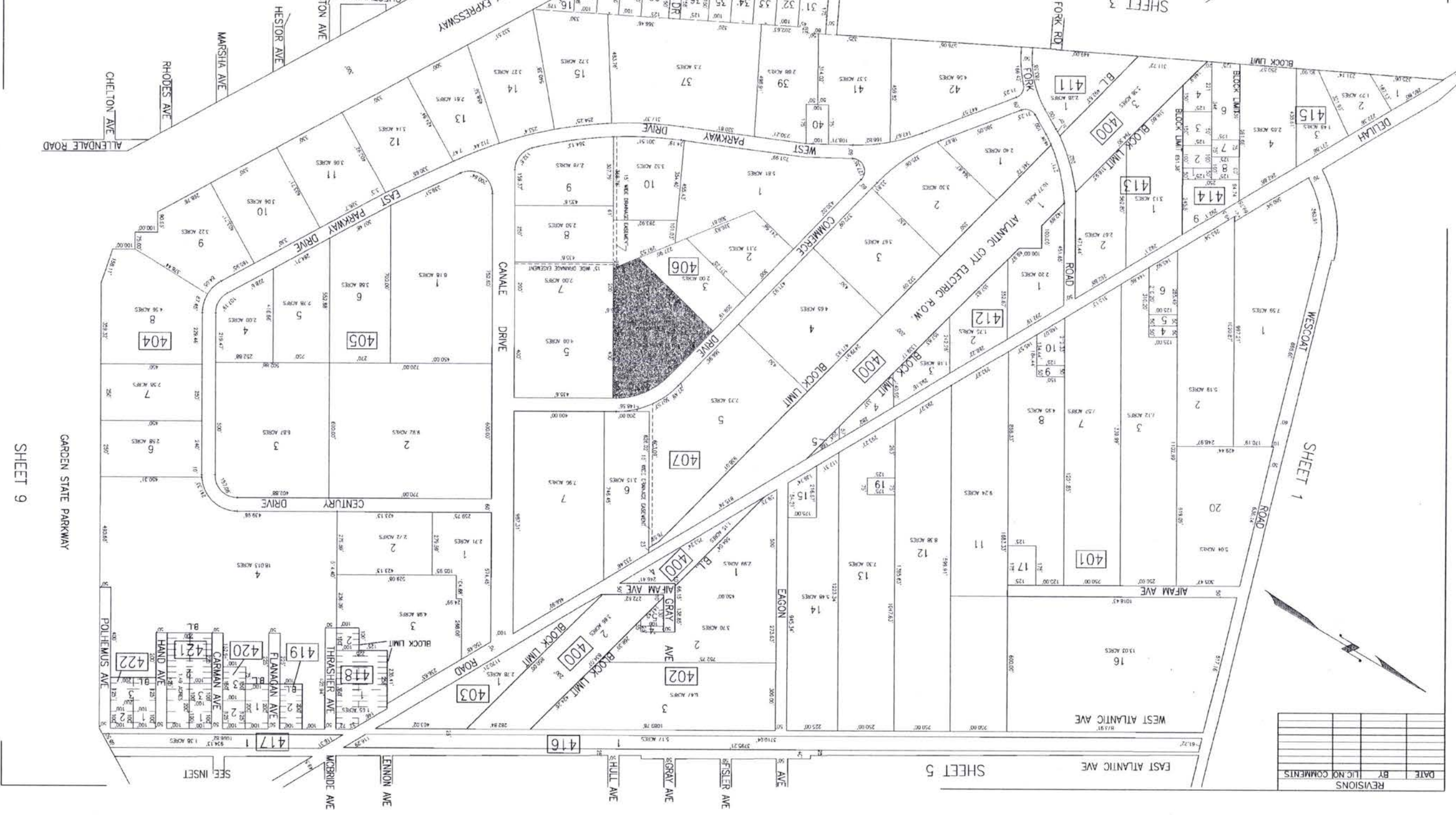

REVISIONS	DATE	BY	LIC. NO.	COMMENTS



4

4

5

REVISIONS			
DATE	BY	LIC. NO.	COMMENTS

SHEET 4

SHEET 1

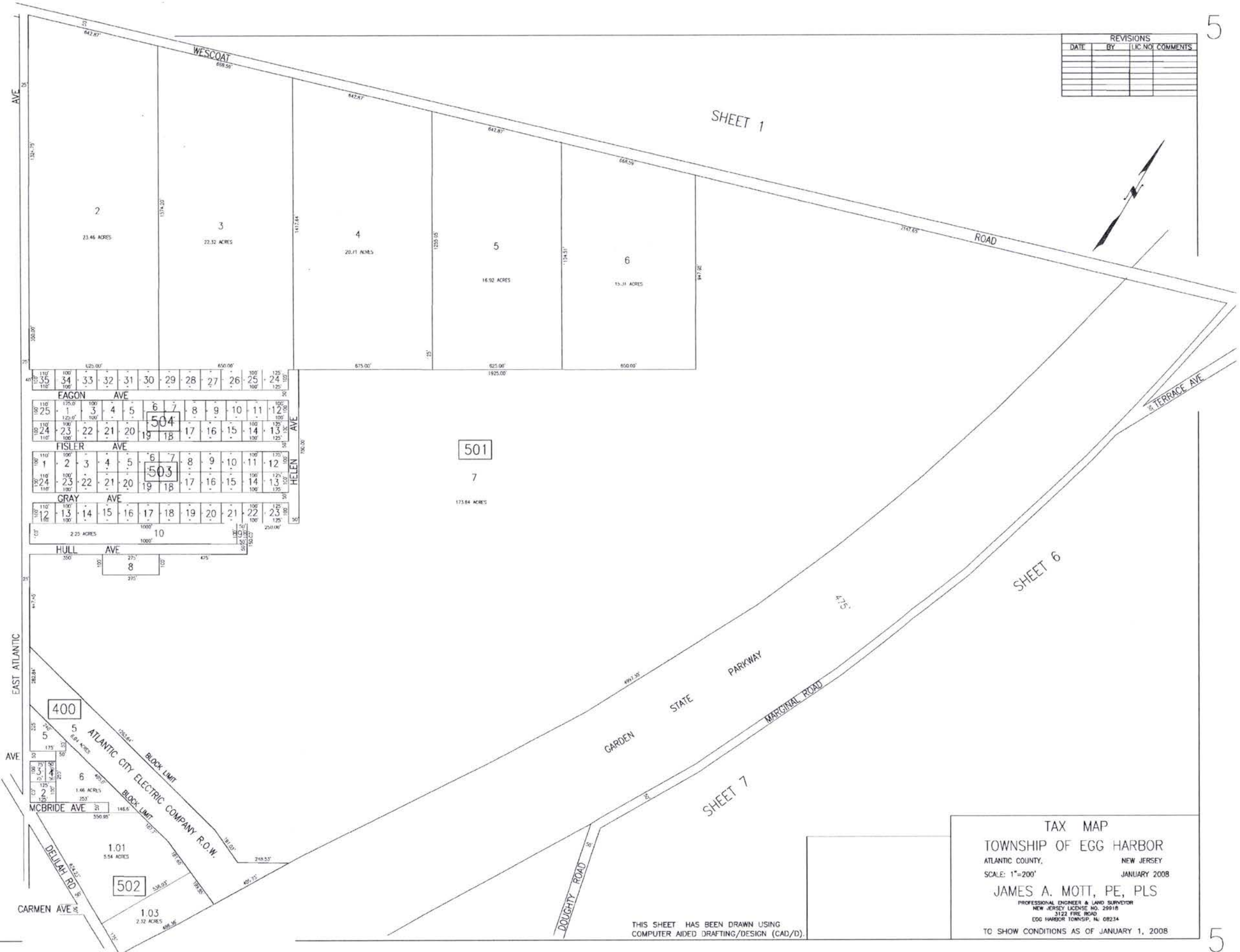

99

TAX MAP
 TOWNSHIP OF EGG HARBOR
 ATLANTIC COUNTY, NEW JERSEY
 SCALE: 1"=200' JANUARY 2008
 JAMES A. MOTT, PE, PLS
 PROFESSIONAL ENGINEER & LAND SURVEYOR
 NEW JERSEY LICENSE NO. 29918
 3122 FIRE ROAD
 EGG HARBOR TOWNSHIP, NJ 08234
 TO SHOW CONDITIONS AS OF JANUARY 1, 2008

THIS SHEET HAS BEEN DRAWN USING COMPUTER AIDED DRAFTING/DESIGN (CAD/D).

5

DATE	BY	REVISIONS COMMENTS
3/28/08	PM	
11/7/08	PM	
12/10/08	PM	

SHEET 21

THIS SHEET HAS BEEN DRAWN USING
COMPUTER AIDED DRAFTING/DESIGN (CAD/D).

TAX MAP
TOWNSHIP OF EGG HARBOR
NEW JERSEY
JANUARY 2010
JAMES A. MOTT, PE, PLS
ATLANTIC COUNTY,
SCALE: 1"=200'
PROFESSIONAL ENGINEER & LAND SURVEYOR
NEW JERSEY LICENSE NO. 28818
5122 FINE ROAD
EGG HARBOR TOWNSHIP, NJ 08224
TO SHOW CONDITIONS AS OF JANUARY 1, 2010



REVISIONS COMMENTS

SHEET 11

SHEET 9

SHEET 9

104

10

10

REVISIONS			
DATE	BY	LIC. NO.	COMMENTS
6/9/05	JAM	29918	
3/8/09	JAM	29918	

SHEET 4

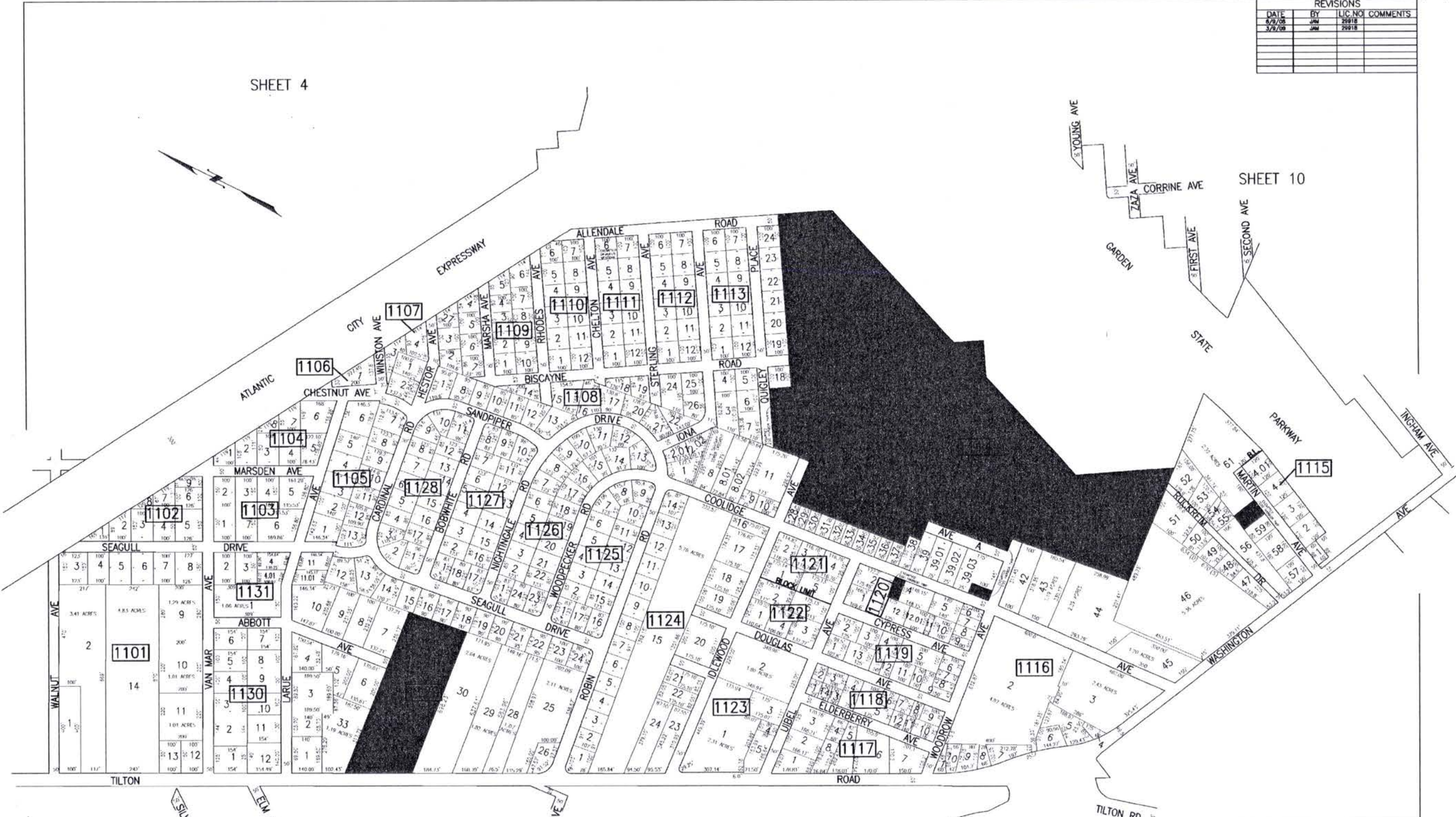

SHEET 10

105

SHEET 12

SHEET 20

TAX MAP
 TOWNSHIP OF EGG HARBOR
 ATLANTIC COUNTY, NEW JERSEY
 SCALE: 1"=200' JANUARY 2010
 JAMES A. MOTT, PE, PLS
 PROFESSIONAL ENGINEER & LAND SURVEYOR
 NEW JERSEY LICENSE NO. 29918
 3122 FIRE ROAD
 EGG HARBOR TOWNSHIP, NJ 08234
 TO SHOW CONDITIONS AS OF JANUARY 1, 2010

THIS SHEET HAS BEEN DRAWN USING
 COMPUTER AIDED DRAFTING/DESIGN (CAD/D).

REVISIONS	DATE	BY	LC NO	COMMENTS
	6/10/08	JAM	28918	

TAX MAP
TOWNSHIP OF EGG HARBOR
NEW JERSEY
ATLANTIC COUNTY,
SCALE: 1"=200'
JANUARY 2008
JAMES A. MOTT, PE, PLS
PROFESSIONAL ENGINEER & LAND SURVEYOR
NEW JERSEY LICENSE NO. 28918
3122 FIRE ROAD
EGG HARBOR TOWNSHIP, NJ 08224
TO SHOW CONDITIONS AS OF JANUARY 1, 2008

THIS SHEET HAS BEEN DRAWN USING
COMPUTER AIDED DRAFTING/DESIGN (CAD/D).
EGG HARBOR TOWNSHIP
EXEMPT PROPERTY



12

12

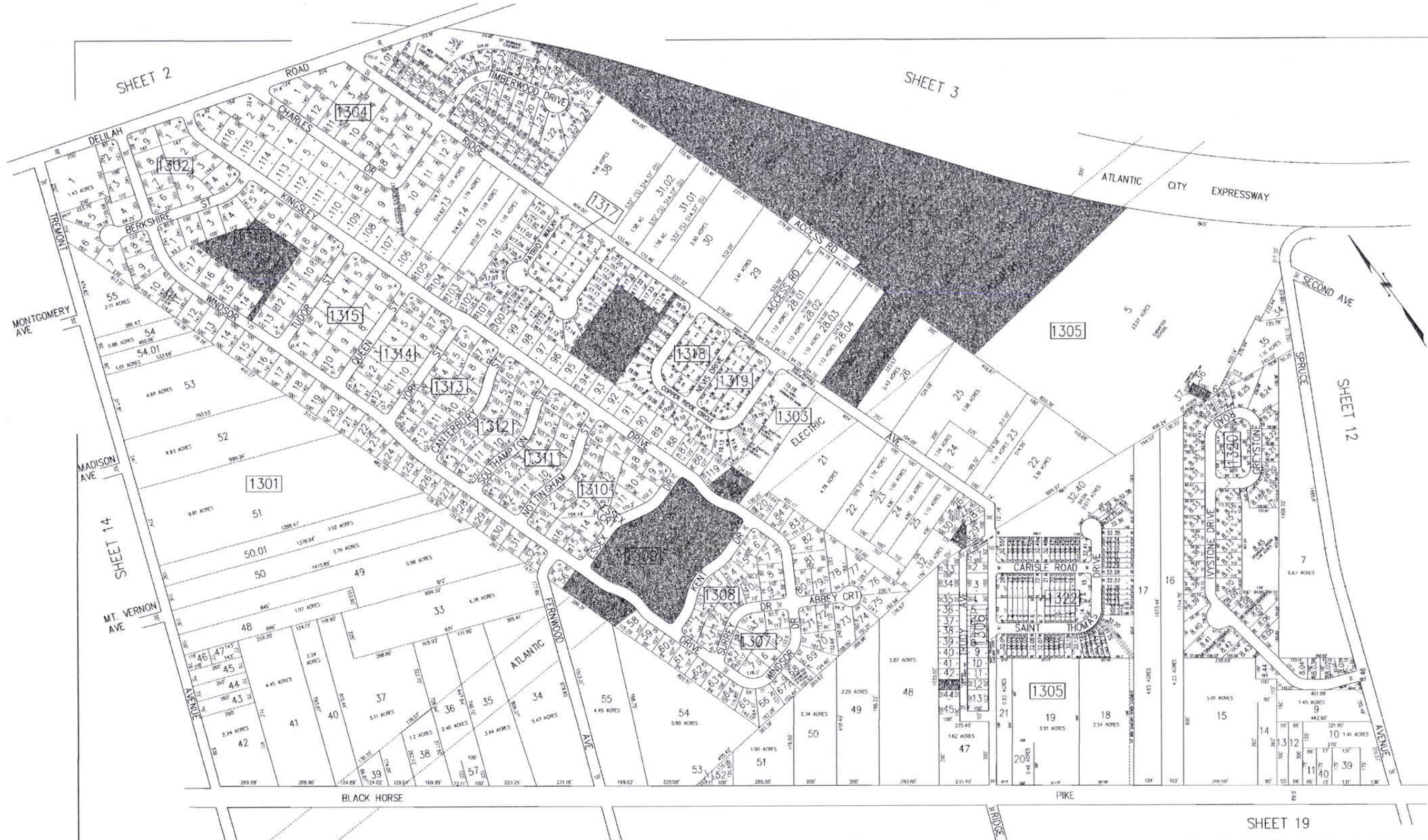

107

REVISIONS			
DATE	BY	LIC. NO.	COMMENTS
12/31/08	JAM	29918	

SHADDED AREAS INDICATE
EGG HARBOR TOWNSHIP
UNIMPROVED PROPERTY

THIS SHEET HAS BEEN DRAWN USING
COMPUTER AIDED DRAFTING/DESIGN (CAD/D).

TAX MAP
TOWNSHIP OF EGG HARBOR
ATLANTIC COUNTY, NEW JERSEY
SCALE: 1"=200' JANUARY 2008
JAMES A. MOTT, PE, PLS
PROFESSIONAL ENGINEER & LAND SURVEYOR
NEW JERSEY LICENSE NO. 29918
3122 FIRE ROAD
EGG HARBOR TOWNSHIP, NJ 08234
TO SHOW CONDITIONS AS OF JANUARY 1, 2008

TAX MAP
 TOWNSHIP OF EGG HARBOR
 ATLANTIC COUNTY,
 NEW JERSEY
 JANUARY 2010
 SCALE: 1"=200'
 JAMES A. MOTT, PE, PLS
 PROFESSIONAL ENGINEER & LAND SURVEYOR
 NEW JERSEY LICENSE NO. 28918
 5112 1ST FLOOR
 EGG HARBOR TOWNSHIP, NJ 08024
 TO SHOW CONDITIONS AS OF JANUARY 1, 2010

THIS SHEET HAS BEEN DRAWN USING
 COMPUTER AIDED DRAFTING/DESIGN (CAD/D)

DATE	BY	DESCRIPTION
11/7/09	JAM	28918
12/23/09	JAM	28918
4/29/2009	JAM	28918
11/19/09	JAM	28918



SHEET 13

SHEET 17

SHEET 15

SHEET 2

HAMILTON TOWNSHIP

REVISIONS			
DATE	BY	LIC. NO.	COMMENTS



SHEET 16

SHEET 2

SHEET 14

109

TAX MAP
 TOWNSHIP OF EGG HARBOR
 ATLANTIC COUNTY, NEW JERSEY
 SCALE: 1"=200' JANUARY 2008
 JAMES A. MOTT, PE, PLS
 PROFESSIONAL ENGINEER & LAND SURVEYOR
 NEW JERSEY LICENSE NO. 20918
 3122 FIRE ROAD
 EGG HARBOR TOWNSHIP, NJ 08234
 TO SHOW CONDITIONS AS OF JANUARY 1, 2008

THIS SHEET HAS BEEN DRAWN USING COMPUTER AIDED DRAFTING/DESIGN (CAD/D).

REVISIONS	
DATE	BY / COMMENTS
2/18/08	JAM / 2891B
1/17/08	JAM / 2891B

TAX MAP
 TOWNSHIP OF EGG HARBOR
 ATLANTIC COUNTY,
 NEW JERSEY
 SCALE: 1"=200'
 JANUARY 2008
 JAMES A. MOTT, PE, PLS
 PROFESSIONAL ENGINEER & LAND SURVEYOR
 NEW JERSEY LICENSE NO. 2891B
 3122 19th ROAD
 EGG HARBOR TOWNSHIP, NJ 08224
 TO SHOW CONDITIONS AS OF JANUARY 1, 2008

THIS SHEET HAS BEEN DRAWN USING
 COMPUTER AIDED DRAFTING/DESIGN (CAD/D)
 SHADING AREAS INDICATE
 EXEMPTED PROPERTY

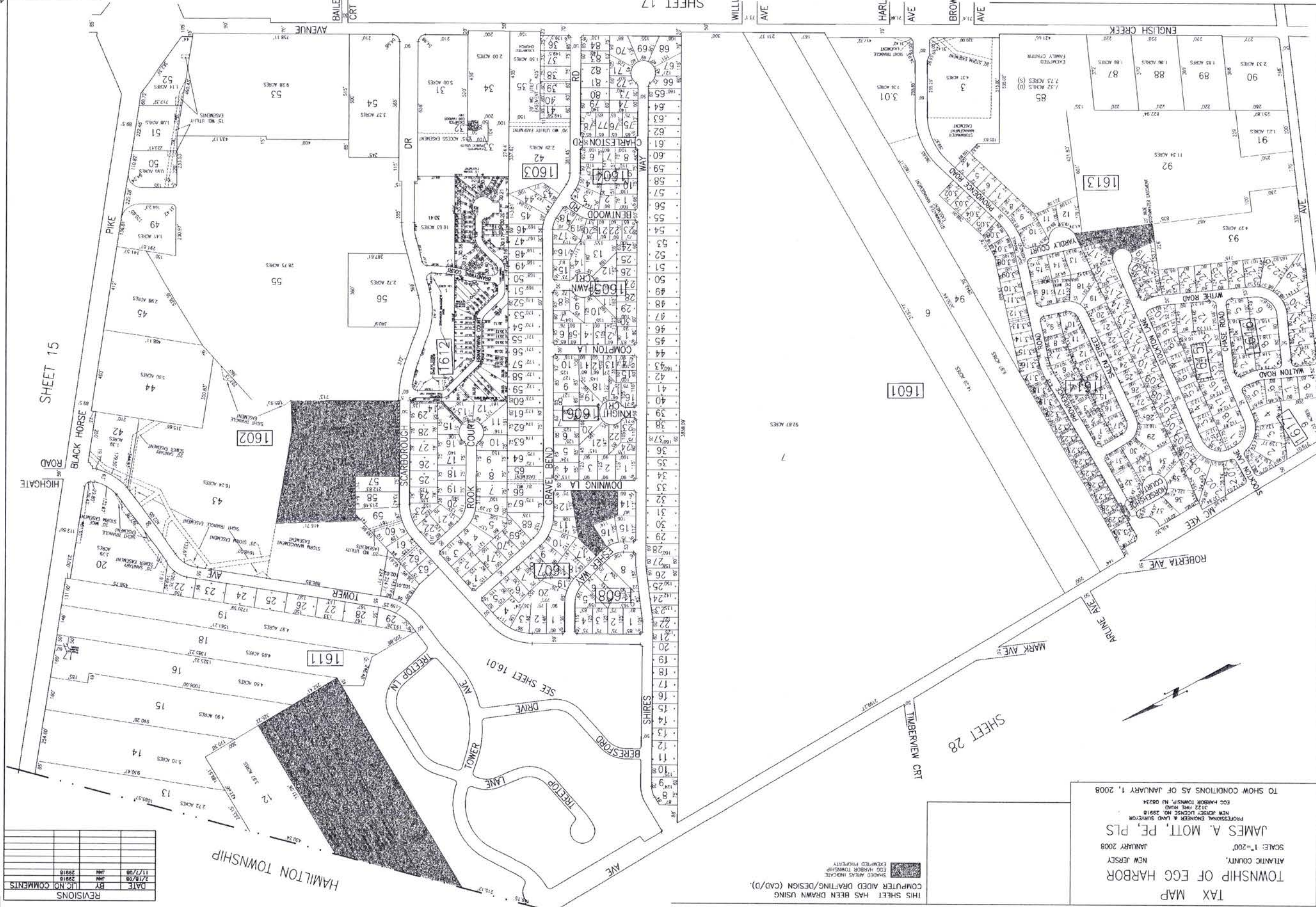

REVISIONS			
DATE	BY	LIC. NO.	COMMENTS



SHEET 28

SHEET 16

SHEET 16

SHEET 16

SHEET 16

TAX MAP
 TOWNSHIP OF EGG HARBOR
 ATLANTIC COUNTY, NEW JERSEY
 SCALE: 1"=100'
 JANUARY 2008
 JAMES A. MOTT, PE, PLS
PROFESSIONAL ENGINEER & LAND SURVEYOR
 NEW JERSEY LICENSE NO. 25918
 3122 FIRE ROAD
 EGG HARBOR TOWNSHIP, NJ 08234
 TO SHOW CONDITIONS AS OF JANUARY 1, 2008

THIS SHEET HAS BEEN DRAWN USING COMPUTER AIDED DRAFTING/DESIGN (CAD/D).

REVISIONS	DATE	BY	LIC NO	COMMENTS



TAX MAP
TOWNSHIP OF EGG HARBOR
NEW JERSEY
ATLANTIC COUNTY,
JANUARY 2010
SCALE: 1"=200'
JAMES A. MOTT, P.E., PLS
PROFESSIONAL ENGINEER & LAND SURVEYOR
2122 FIRST ROAD
EGG HARBOR TOWNSHIP, NJ 08234
TO SHOW CONDITIONS AS OF JANUARY 1, 2010

SHEET 18

SHEET 16

SHEET 26

REVISIONS			
DATE	BY	LIC. NO.	COMMENTS
9/15/09	JAM	39918	

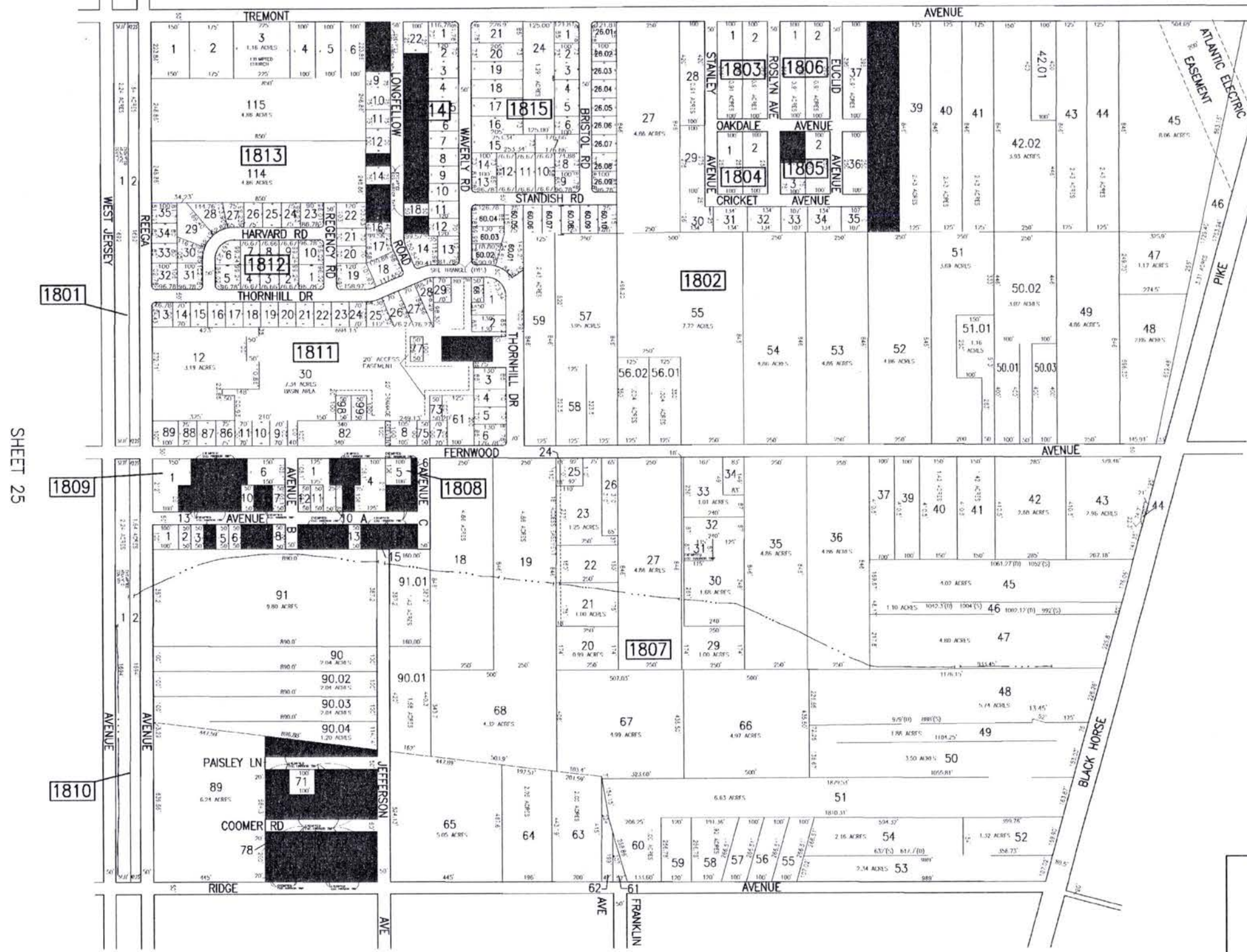

SHEET 25

SHEET 13

113

TAX MAP
 TOWNSHIP OF EGG HARBOR
 ATLANTIC COUNTY, NEW JERSEY
 SCALE: 1"=200'
 JANUARY 2010
 JAMES A. MOTT, PE, PLS
 PROFESSIONAL ENGINEER & LAND SURVEYOR
 NEW JERSEY LICENSE NO. 29018
 3122 FIRE ROAD
 EGG HARBOR TOWNSHIP, NJ 08234
 TO SHOW CONDITIONS AS OF JANUARY 1, 2010

SHADDED AREAS INDICATE LOC. DRAWN USING COMPUTER AIDED DRAFTING/DESIGN (CAD/D).

THIS SHEET HAS BEEN DRAWN USING COMPUTER AIDED DRAFTING/DESIGN (CAD/D).

REVISIONS		
DATE	BY	COMMENTS

19

TAX MAP
TOWNSHIP OF EGG HARBOR
ATLANTIC COUNTY,
NEW JERSEY
JANUARY 2010
SCALE: 1"=200'
JAMES A. MOTT, PE, PLS
PROFESSIONAL ENGINEER & LAND SURVEYOR
NEW JERSEY LICENSE NO. 28818
5122 FREE ROAD
EGG HARBOR TOWNSHIP, NJ 08244
TO SHOW CONDITIONS AS OF JANUARY 1, 2010

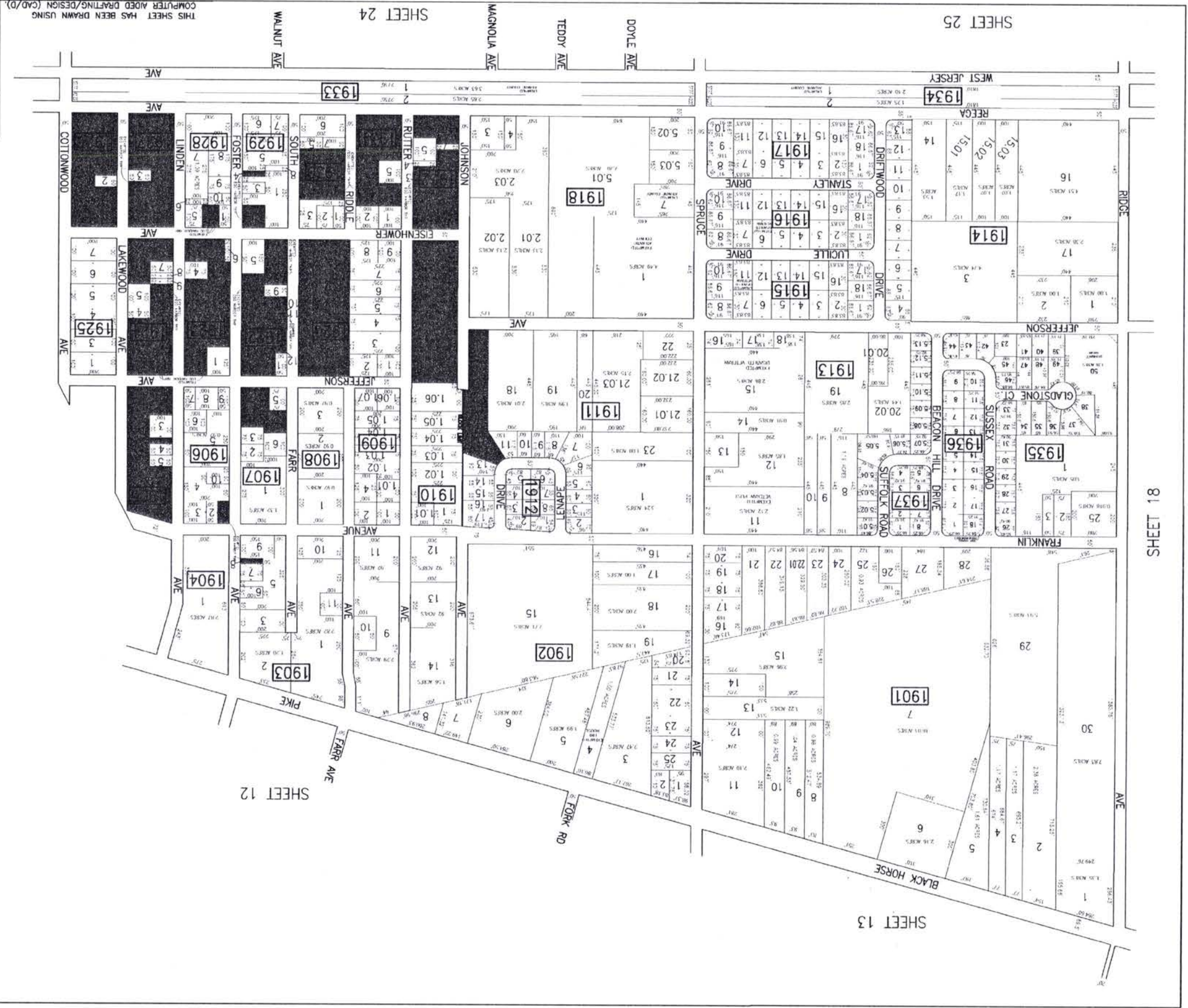

SHEET 20

SHEET 12

SHEET 13

SHEET 13

SHEET 24

SHEET 25

SHEET 18

114

19

REVISIONS			
DATE	BY	LIC. NO.	COMMENTS

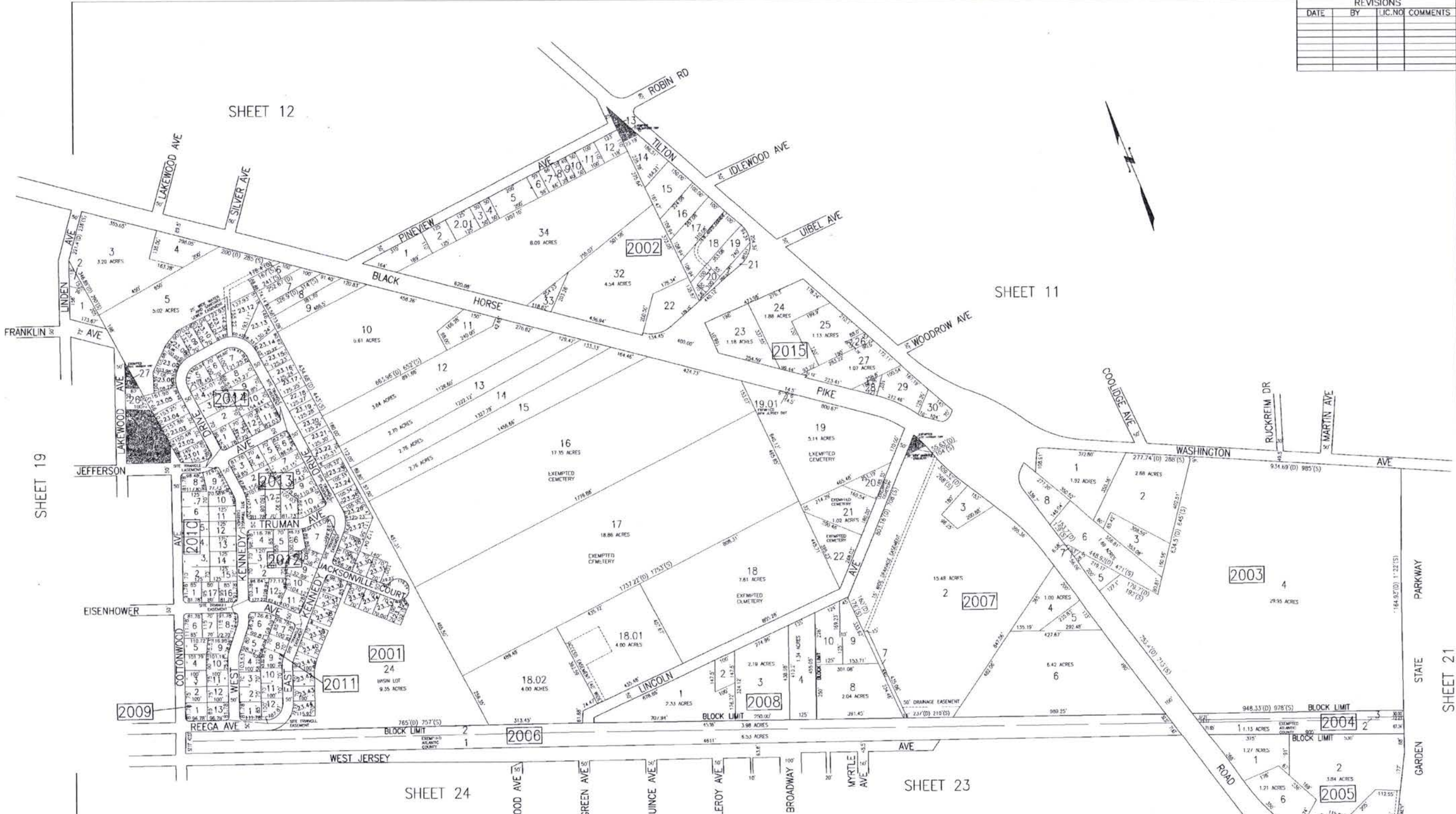

SHEET 12

SHEET 11

SHEET 19

115

SHEET 21

SHEET 24

SHEET 23

TAX MAP
 TOWNSHIP OF EGG HARBOR
 ATLANTIC COUNTY, NEW JERSEY
 SCALE: 1"=200' JANUARY 2008
 JAMES A. MOTT, PE, PLS
 PROFESSIONAL ENGINEER & LAND SURVEYOR
 NEW JERSEY LICENSE NO. 29918
 3122 FIRE ROAD
 EGG HARBOR TOWNSHIP, NJ 08234
 TO SHOW CONDITIONS AS OF JANUARY 1, 2008

THIS SHEET HAS BEEN DRAWN USING
 COMPUTER AIDED DRAFTING/DESIGN (CAD/D).
 SHADED AREAS INDICATE
 EGG HARBOR TOWNSHIP
 EXEMPTED PROPERTY

DATE	BY	REVISIONS
11/13/08	JAM	28918
6/19/08	JAM	28918
1/28/08	JAM	28918

REVISIONS
DATE BY LIG NO COMMENTS

HARDING
AVE

MCKINLEY
AVE

2106

2105

2104

2103

LIVINGSTON
AVE

GRAVSMITH
DR

CATLIN AVE

HAMPTON AVE

SHEET 10

BOSTON AVE

2102

2101

2100

2100

WASHINGTON

INGHAM AVE

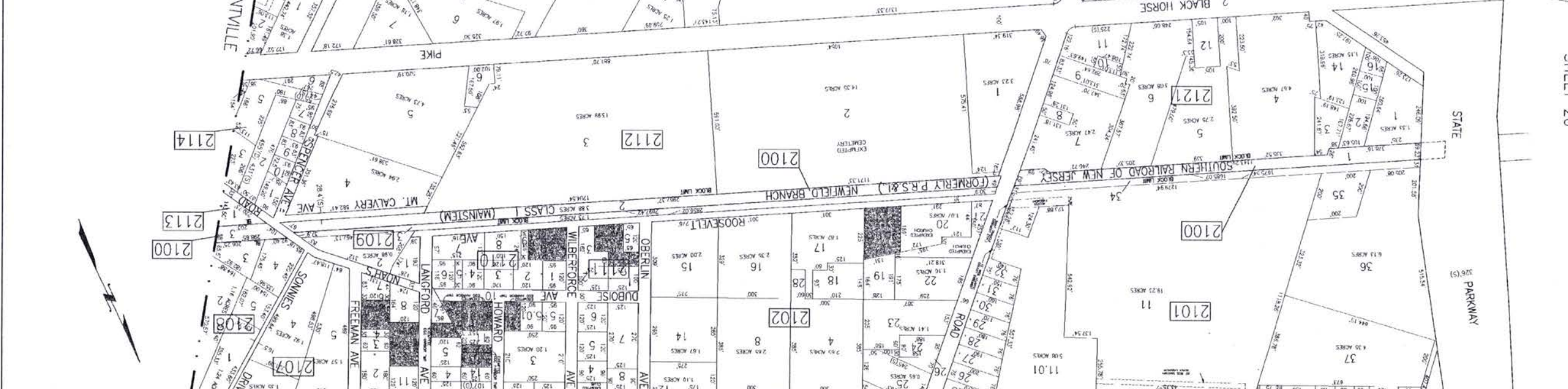

SHEET 20



SHEET 22

SHEET 23

TOWNSHIP OF EGG HARBOR
ATLANTIC COUNTY, NEW JERSEY
JANUARY 2008
SCALE: 1"=200'
JAMES A. MOTT, PE, PLS
PROFESSIONAL ENGINEER & LAND SURVEYOR
NEW JERSEY LICENSE NO. 28918
3122 FREE ROAD
EGG HARBOR TOWNSHIP, NJ 08224
TO SHOW CONDITIONS AS OF JANUARY 1, 2008

THIS SHEET HAS BEEN DRAWN USING
COMPUTER AIDED DRAFTING/DESIGN (CAD/D)
SHADED AREAS INDICATE
EXISTING IMPROVEMENTS
EXCEPT PROPERTY

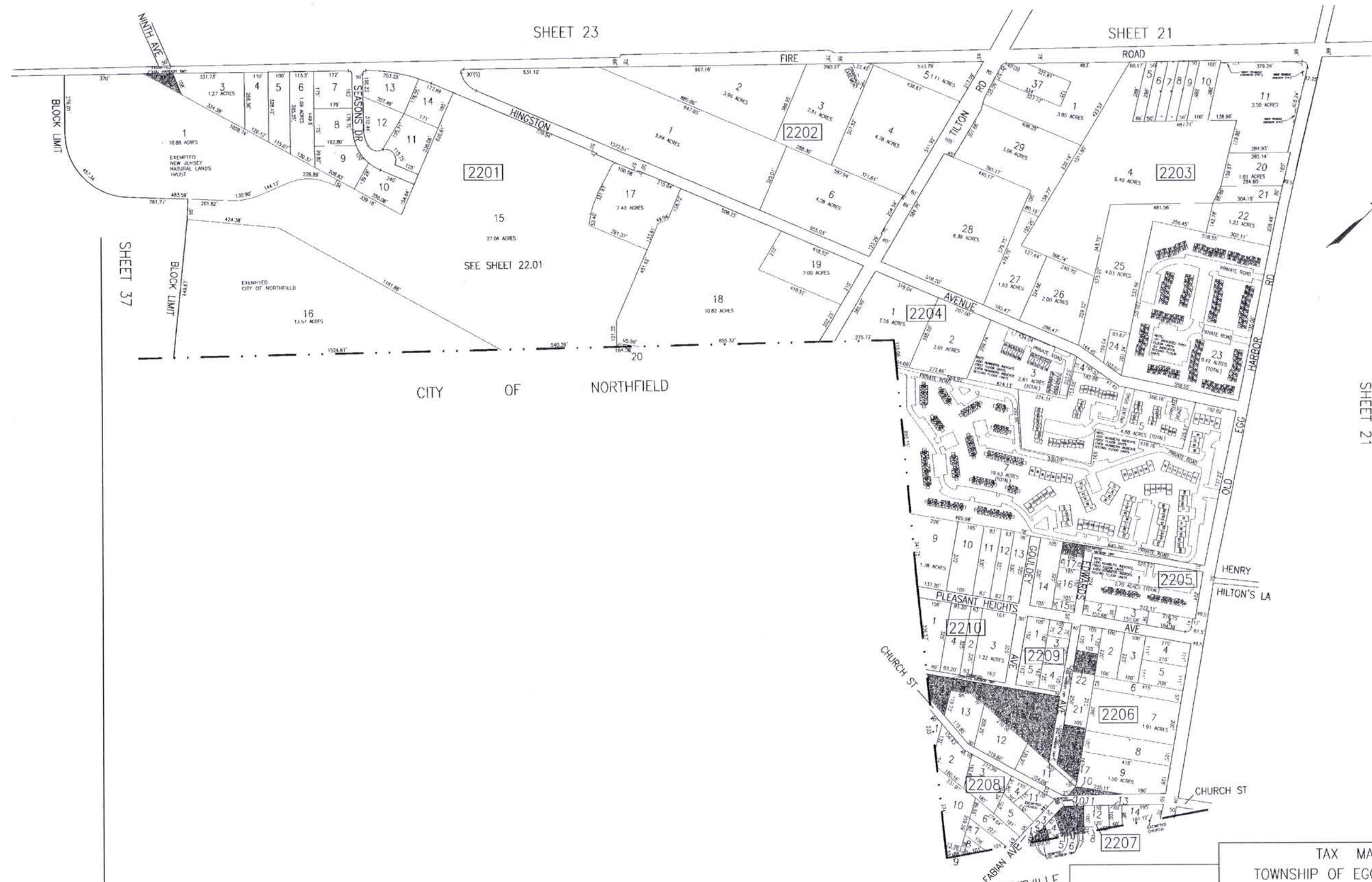

REVISIONS			
DATE	BY	UC NO	COMMENTS
6/5/08	JAM	29918	

SHADED AREAS INDICATE
EGG HARBOR TOWNSHIP
EXEMPTED PROPERTY

THIS SHEET HAS BEEN DRAWN USING
COMPUTER AIDED DRAFTING/DESIGN (CAD/D).

TAX MAP
TOWNSHIP OF EGG HARBOR
ATLANTIC COUNTY, NEW JERSEY
SCALE: 1"=200' JANUARY 2008
JAMES A. MOTT, PE, PLS
PROFESSIONAL ENGINEER & LAND SURVEYOR
NEW JERSEY LICENSE NO. 25918
3122 FIRE ROAD
EGG HARBOR TOWNSHIP, NJ 08234
TO SHOW CONDITIONS AS OF JANUARY 1, 2008

22.01

TAX MAP
 TOWNSHIP OF EGG HARBOR
 ATLANTIC COUNTY, NEW JERSEY
 SCALE: 1"=100'
 JANUARY 2008
 JAMES A. MOTT, PE, PLS
 PROFESSIONAL ENGINEER & LAND SURVEYOR
 NEW JERSEY LICENSE NO. 29518
 3122 FINE ROAD
 EGG HARBOR TOWNSHIP, NJ 08234

THIS SHEET HAS BEEN DRAWN USING
 COMPUTER AIDED DRAFTING/DESIGN (CAD/D)

REVISIONS	DATE	BY	LIC. NO.	COMMENTS

22.01

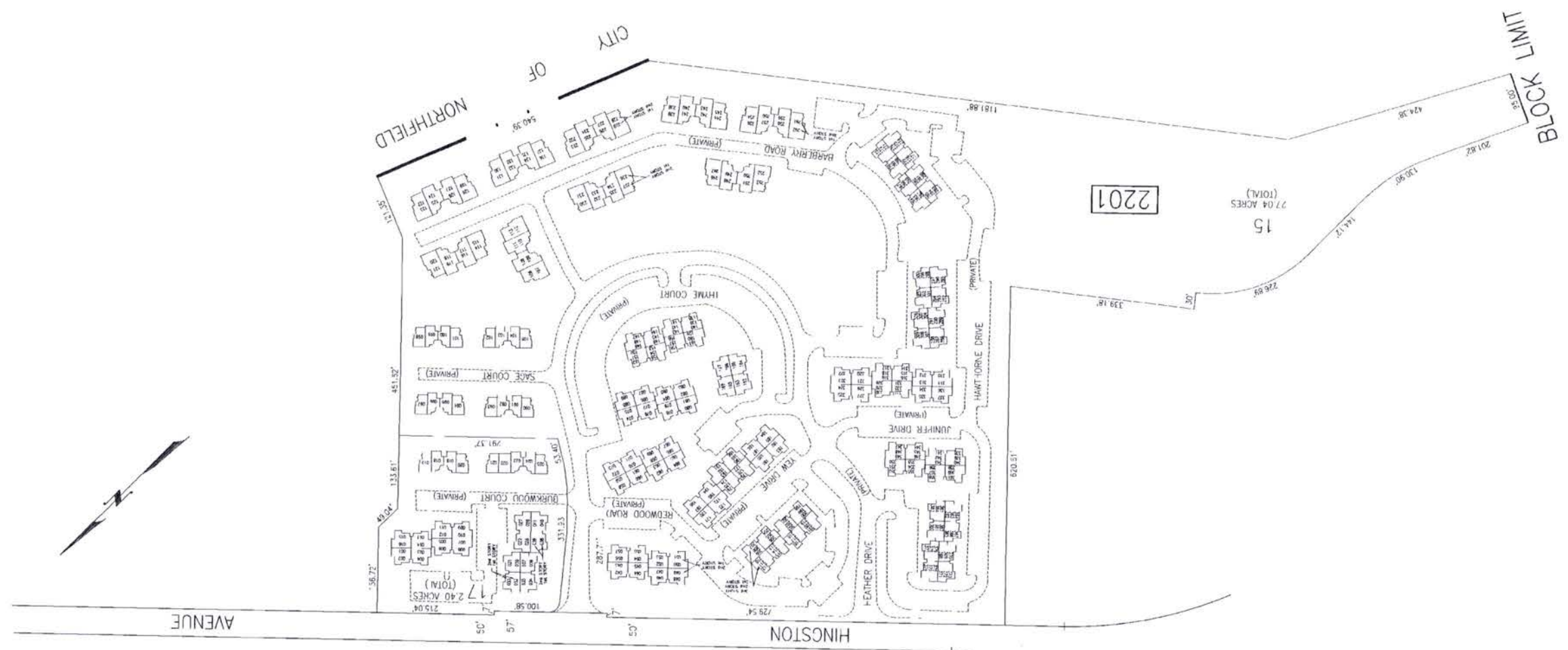

REVISIONS			
DATE	BY	LC.NO.	COMMENTS

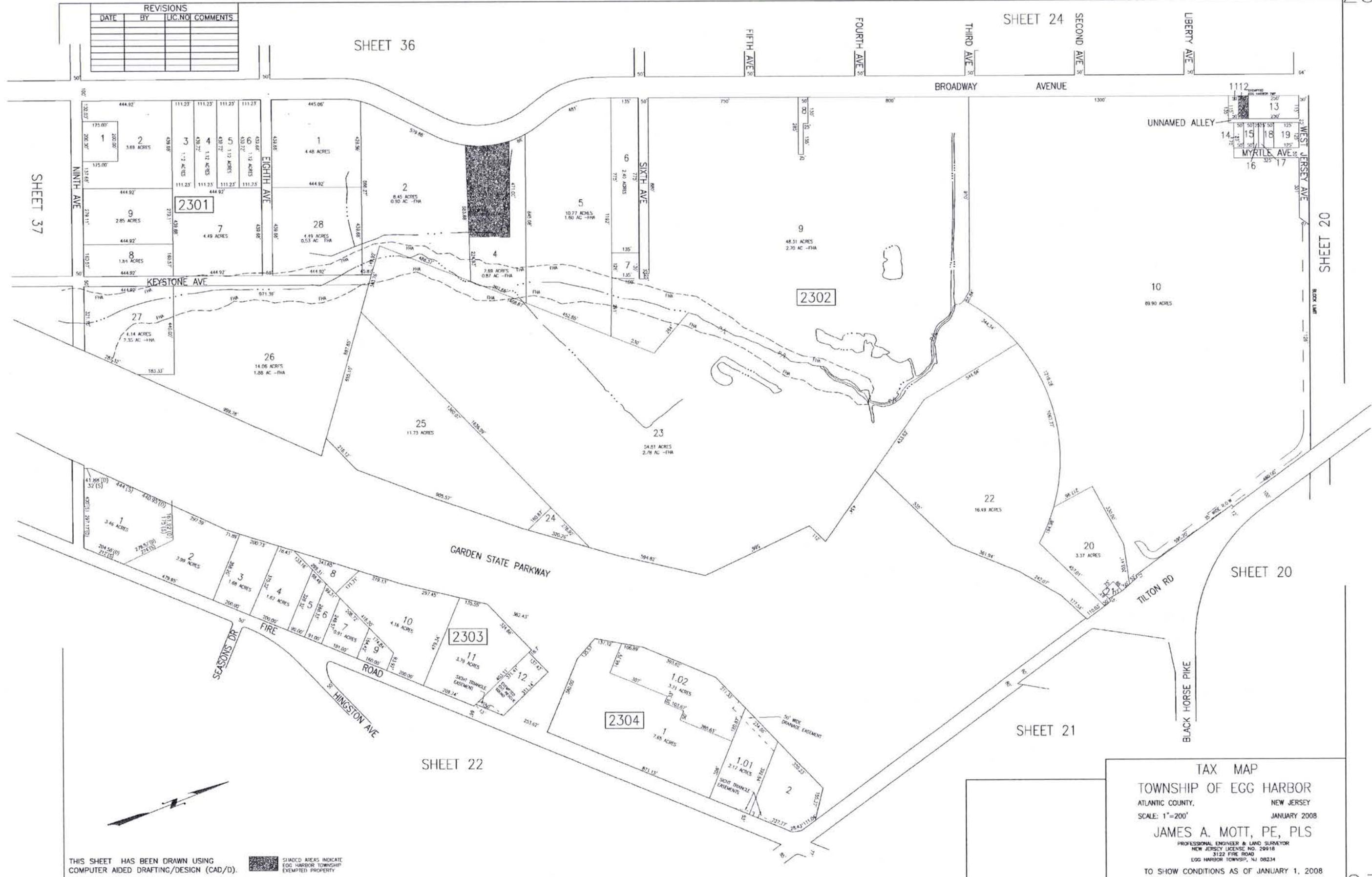

THIS SHEET HAS BEEN DRAWN USING COMPUTER AIDED DRAFTING/DESIGN (CAD/D). SHADDED AREAS INDICATE EGG HARBOR TOWNSHIP EXEMPTED PROPERTY.

TAX MAP
 TOWNSHIP OF EGG HARBOR
 ATLANTIC COUNTY, NEW JERSEY
 SCALE: 1"=200'
 JANUARY 2008
 JAMES A. MOTT, PE, PLS
 PROFESSIONAL ENGINEER & LAND SURVEYOR
 NEW JERSEY LICENSE NO. 29918
 3122 FIRE ROAD
 EGG HARBOR TOWNSHIP, NJ 08234
 TO SHOW CONDITIONS AS OF JANUARY 1, 2008

DATE	BY	LOG COMMENTS
12/16/09	JAM	
12/16/09	JAM	
12/16/09	JAM	
12/16/09	JAM	
12/16/09	JAM	

TOWNSHIP OF EGG HARBOR
ATLANTIC COUNTY,
NEW JERSEY
JANUARY 2010
SCALE: 1"=200'
JAMES A. MOTT, PE, PLS.
PROFESSIONAL ENGINEER & LAND SURVEYOR
3122 BUREAU ROAD
EGG HARBOR TOWNSHIP, NJ 08024
TO SHOW CONDITIONS AS OF JANUARY 1, 2010

THIS SHEET HAS BEEN DRAWN USING
COMPUTER AIDED DRAFTING/DESIGN (CAD/D)
THIS SHEET HAS BEEN DRAWN USING
COMPUTER AIDED DRAFTING/DESIGN (CAD/D)

SHEET 36



SHEET 19

SHEET 20

SHEET 23

SHEET 25

24

24

120

REVISIONS			
DATE	BY	JIC NO	COMMENTS
9/15/09	JAM	20018	

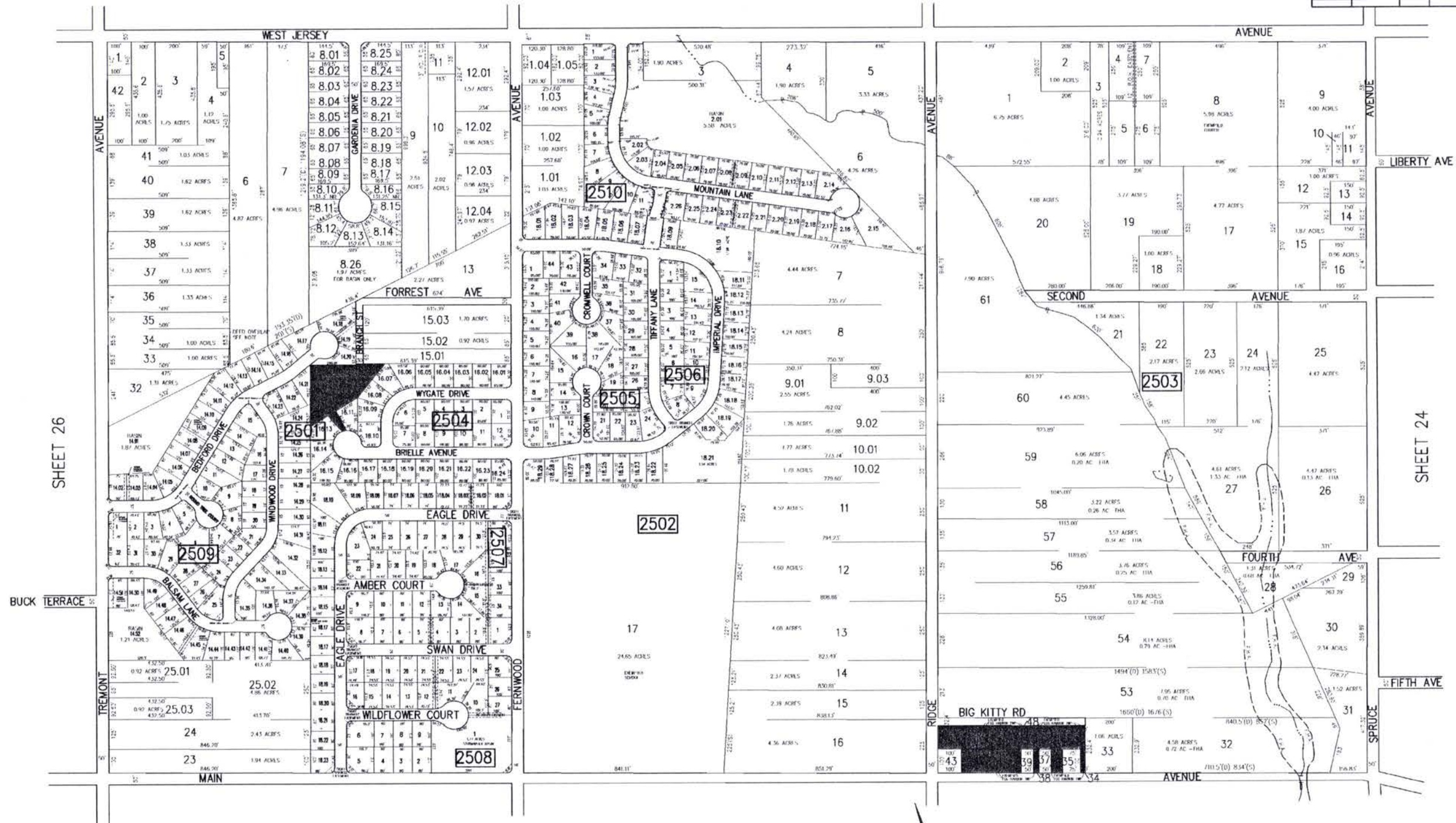

SHEET 26

121

SHEET 24

SHEET 34

SHEET 35

NOTE:
 1. LOTS 31 & 33 BLOCK 2508
 2. THE OVERLAPPING LINES AND DIMENSIONS SHOWN ARE PLOTTED IN ACCORDANCE WITH THE METES AND BOUNDS DESCRIBED APPEARING IN THE LAST DEED OF RECORD FOR EACH PARCEL AND DO NOT PURPORT TO REPRESENT TITLE OR OWNERSHIP STATUS IN ANY MANNER. THESE SITUATIONS ARE SUBJECT TO SOLUTION BY THE PROPERTY OWNERS CONCERNED.

SHARPE & ASSOCIATES, LLC
 14500 TOWNSHIP CENTER DRIVE
 HADDONFIELD, NJ 08034
 THIS SHEET HAS BEEN DRAWN USING
 COMPUTER AIDED DRAFTING/DESIGN (CAD/D).

TAX MAP
 TOWNSHIP OF EGG HARBOR
 ATLANTIC COUNTY, NEW JERSEY
 SCALE: 1"=200'
 JANUARY 2010
 JAMES A. MOTT, PE, PLS
 PROFESSIONAL ENGINEER & LAND SURVEYOR
 NEW JERSEY LICENSE NO. 29918
 3122 FIRE ROAD
 EGG HARBOR TOWNSHIP, NJ 08034
 TO SHOW CONDITIONS AS OF JANUARY 1, 2010

DATE	BY	REVISIONS
11/7/08	JMM	20918

TAX MAP
 TOWNSHIP OF EGG HARBOR
 NEW JERSEY
 JANUARY 2008
 SCALE: 1"=200'
 ATLANTIC COUNTY,
 JAMES A. MOTT, PE, PLS.
 PROFESSIONAL ENGINEER & LAND SURVEYOR
 NEW JERSEY LICENSE NO. 28918
 3122 FREE ROAD
 EGG HARBOR TOWNSHIP, NJ 08234
 TO SHOW CONDITIONS AS OF JANUARY 1, 2008

SHEET 34

THIS SHEET HAS BEEN DRAWN USING
 COMPUTER AIDED DRAFTING/DESIGN (CAD/D).
 SHADED AREAS INDICATE
 EGG HARBOR TOWNSHIP
 EXEMPTED PROPERTY

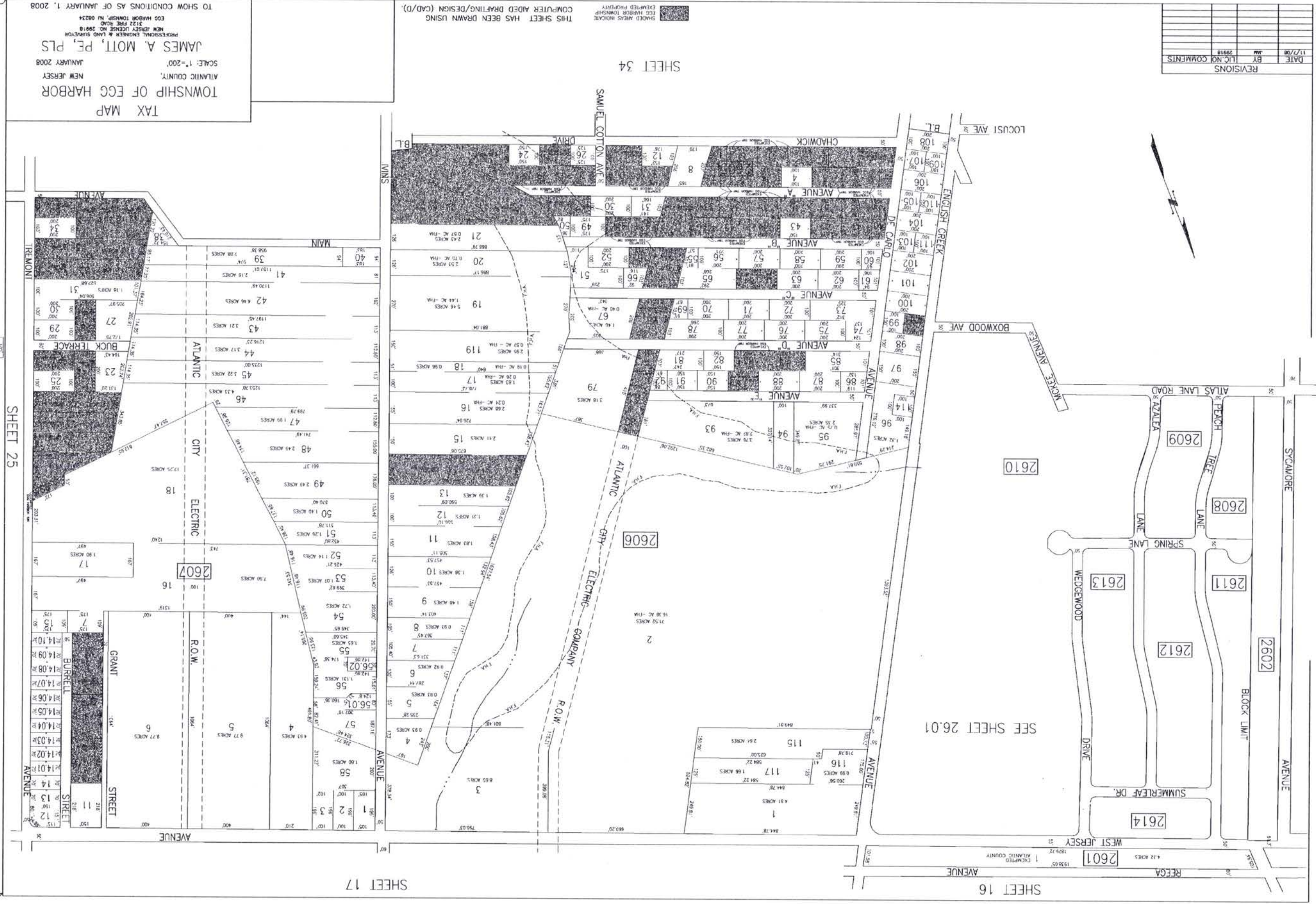

SHEET 27

SHEET 16

SHEET 17

SHEET 25

122

26

26

26.01

REVISIONS			
DATE	BY	LIC. NO.	COMMENTS



123



TAX MAP
 TOWNSHIP OF EGG HARBOR
 ATLANTIC COUNTY, NEW JERSEY
 SCALE: 1"=100'
 JANUARY 2008
 JAMES A. MOTT, PE, PLS
 PROFESSIONAL ENGINEER & LAND SURVEYOR
 NEW JERSEY LICENSE NO. 29919
 3122 FIRE ROAD
 EGG HARBOR TOWNSHIP, NJ 08234
 TO SHOW CONDITIONS AS OF JANUARY 1, 2008

THIS SHEET HAS BEEN DRAWN USING
 COMPUTER AIDED DRAFTING/DESIGN (CAD/D).

26.01

TAX MAP
 TOWNSHIP OF EGG HARBOR
 ATLANTIC COUNTY, NEW JERSEY
 JANUARY 2010
 JAMES A. MOTT, PE, PLS
 PROFESSIONAL ENGINEER & LAND SURVEYOR
 NEW JERSEY LICENSE NO. 23918
 212 WEST MAIN
 EGG HARBOR TOWNSHIP, NJ 08023
 TO SHOW CONDITIONS AS OF JANUARY 1, 2010

THIS SHEET HAS BEEN DRAWN USING
 COMPUTER AIDED DRAFTING/DESIGN (CAD/D)



SHEET 16

SHEET 26

SHEET 33

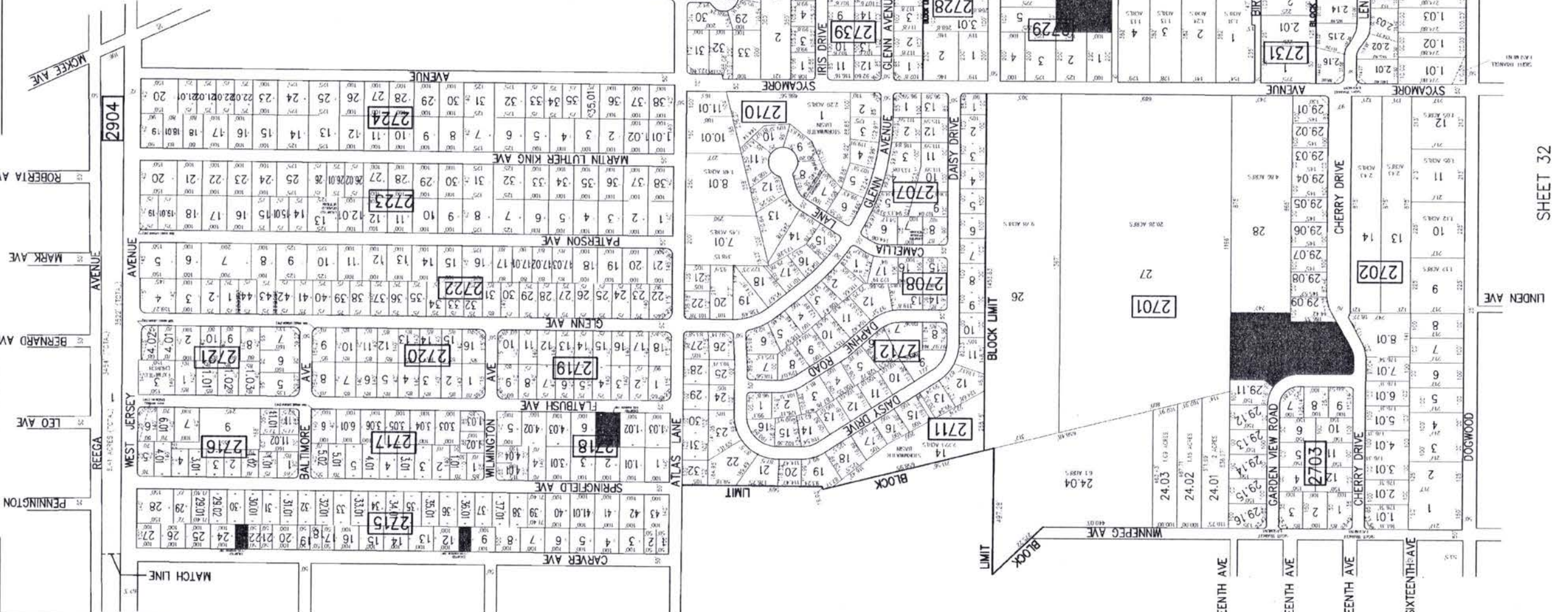

REVISIONS

NO.	DATE	BY	COMMENTS
1	1/1/10	JAM	ISSUE
2	1/1/10	JAM	ISSUE
3	1/1/10	JAM	ISSUE

124

27

27

SHEET 29

SHEET 32

REVISIONS			
DATE	BY	LIC. NO.	COMMENTS

SHEET 29

SHEET 27

SHEET 16

125

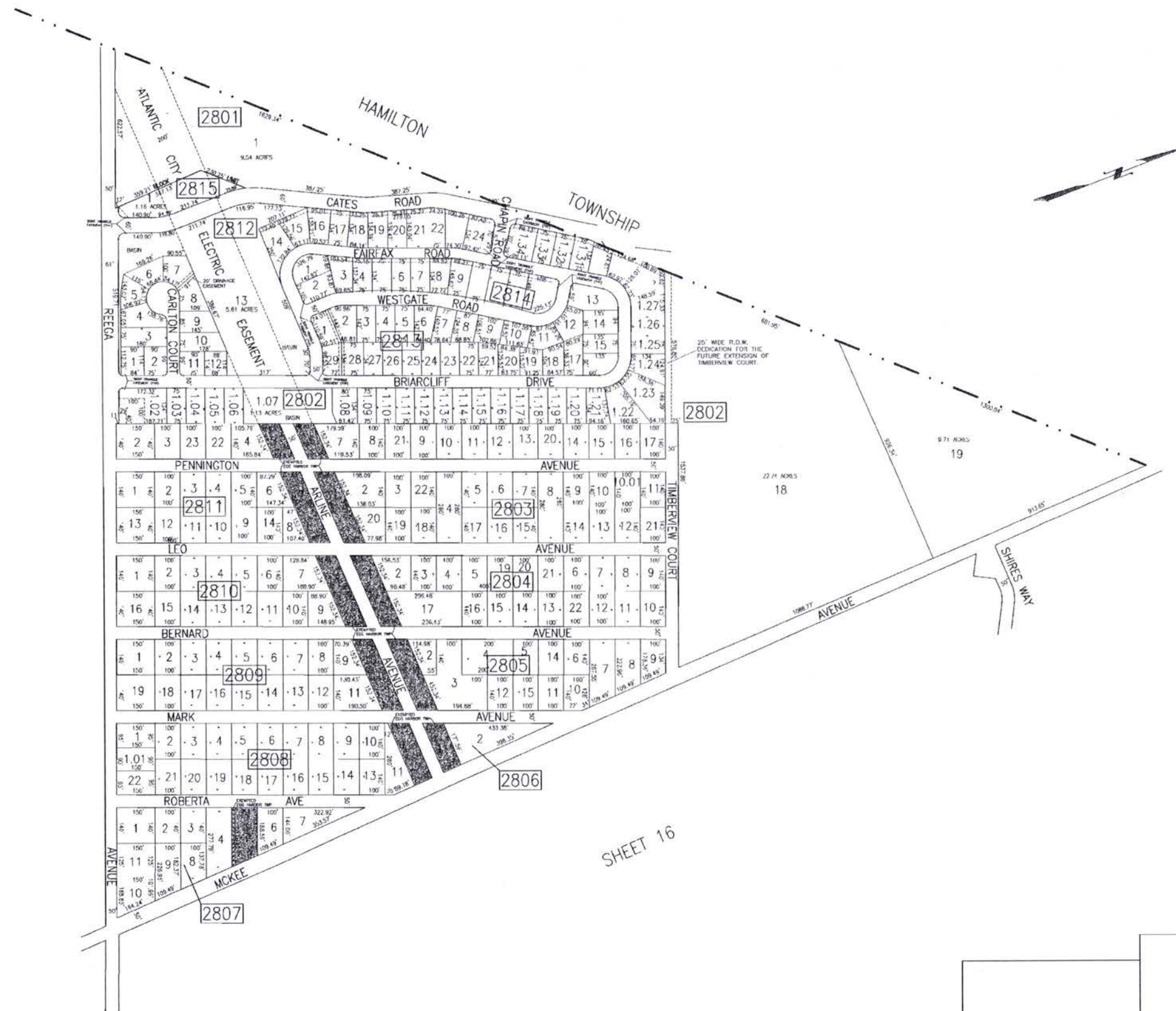

SHADED AREAS INDICATE EGG HARBOR TOWNSHIP EXEMPT PROPERTY
 THIS SHEET HAS BEEN DRAWN USING COMPUTER AIDED DRAFTING/DESIGN (CAD/D).

TAX MAP
 TOWNSHIP OF EGG HARBOR
 ATLANTIC COUNTY, NEW JERSEY
 SCALE: 1"=200' JANUARY 2008
 JAMES A. MOTT, PE, PLS
 PROFESSIONAL ENGINEER & LAND SURVEYOR
 NEW JERSEY LICENSE NO. 20918
 3122 FIRE ROAD
 EGG HARBOR TOWNSHIP, NJ 08234
 TO SHOW CONDITIONS AS OF JANUARY 1, 2008

THIS SHEET HAS BEEN DRAWN USING
COMPUTER AIDED DRAFTING/DESIGN (CAD/D).

TAX MAP
TOWNSHIP OF EGG HARBOR
ATLANTIC COUNTY,
NEW JERSEY
JANUARY 2010
SCALE: 1"=200'
JAMES A. MOTT, PE, PLS
PROFESSIONAL ENGINEER & LAND SURVEYOR
NEW JERSEY LICENSE NO. 28918
5122 HERR ROAD
EGG HARBOR TOWNSHIP, NJ 08024

TO SHOW CONDITIONS AS OF JANUARY 1, 2010

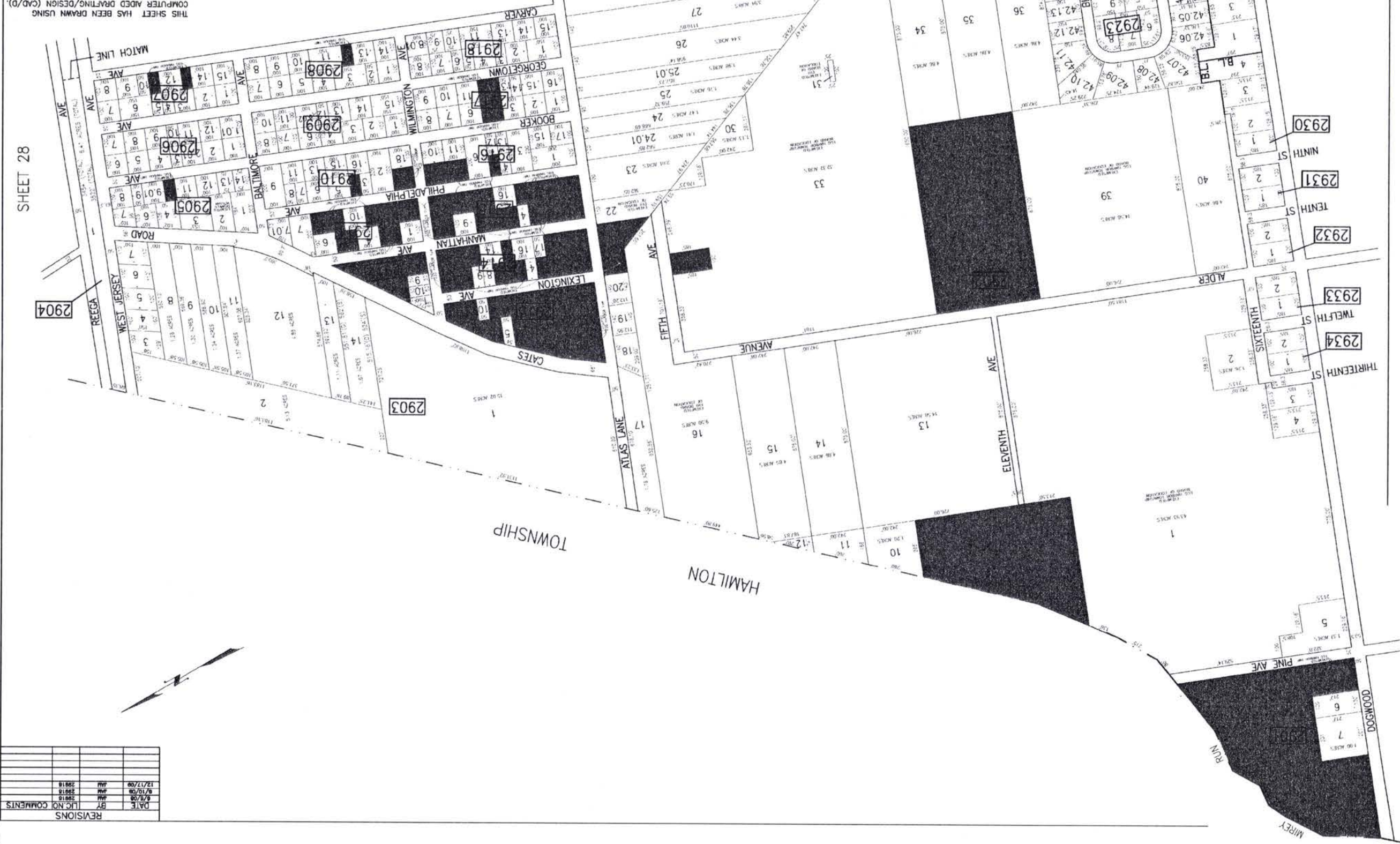

REVISIONS	
DATE	BY LIC NO COMMENTS
8/9/09	JAM 28918
6/17/09	JAM 28918
12/17/08	JAM 28918

29

SHEET 28

SHEET 27

SHEET 31

SHEET 30

126

29

HAMILTON TOWNSHIP



REVISIONS			
DATE	BY	LIC. NO.	COMMENTS

THIS SHEET HAS BEEN DRAWN USING COMPUTER AIDED DRAFTING/DESIGN (CAD/D).

SHADED AREAS PURCHASE EGG HARBOR TOWNSHIP EXEMPTED PROPERTY

TAX MAP
 TOWNSHIP OF EGG HARBOR
 ATLANTIC COUNTY, NEW JERSEY
 SCALE: 1"=200' JANUARY 2008
 JAMES A. MOTT, PE, PLS
 PROFESSIONAL ENGINEER & LAND SURVEYOR
 NEW JERSEY LICENSE NO. 29918
 3122 FIRE ROAD
 EGG HARBOR TOWNSHIP, NJ 08234
 TO SHOW CONDITIONS AS OF JANUARY 1, 2008

TAX MAP
 TOWNSHIP OF EGG HARBOR
 ATLANTIC COUNTY, NEW JERSEY
 SCALE: 1"=200'
 JANUARY 2008
 JAMES A. MOTT, PE, PLS
 PROFESSIONAL ENGINEER & LAND SURVEYOR
 NEW JERSEY LICENSE NO. 28918
 3122 RIVER ROAD
 EGG HARBOR TOWNSHIP, NJ 08234
 TO SHOW CONDITIONS AS OF JANUARY 1, 2008

THIS SHEET HAS BEEN DRAWN USING
 COMPUTER AIDED DRAFTING/DESIGN (CAD/D).

SHEET 32



DATE	BY	REVISIONS
11/1/08	JAM	28918

128

31

31

SHEET 31

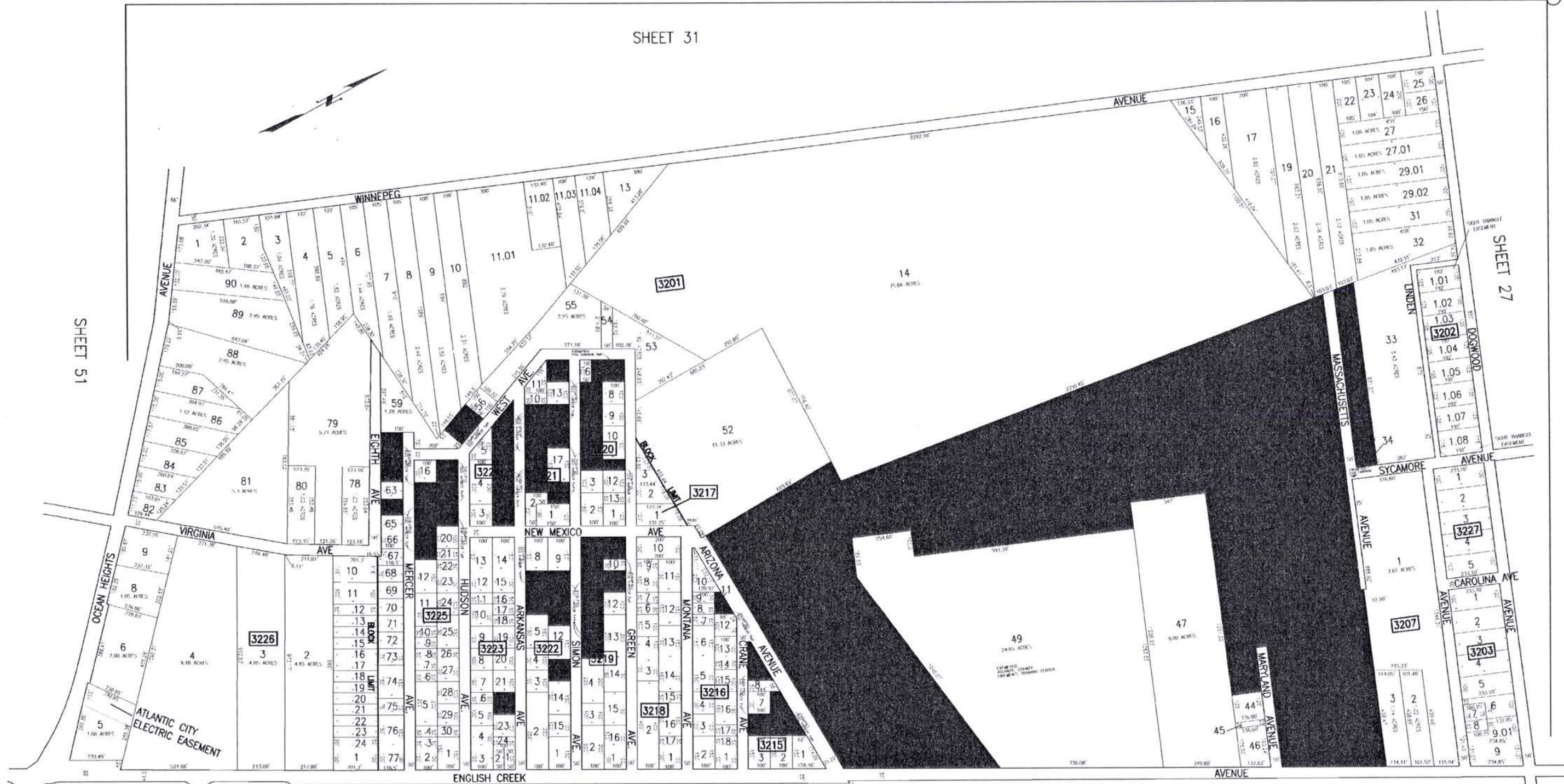

SHEET 51

SHEET 27

129

SHEET 33

REVISIONS			
DATE	BY	LIC. NO.	COMMENTS
2/23/00	JAM	29018	
3/28/00	JAM	29018	
8/10/00	JAM	29018	
11/7/00	JAM	29018	
12/31/00	JAM	29018	
3/8/00	JAM	29018	
8/16/00	JAM	29018	

THIS SHEET HAS BEEN DRAWN USING COMPUTER AIDED DRAFTING/DESIGN (CAD/D).

SHADDED AREAS INDICATE EGG HARBOR TOWNSHIP EXTENDED PROPERTY

TAX MAP
 TOWNSHIP OF EGG HARBOR
 ATLANTIC COUNTY, NEW JERSEY
 SCALE: 1"=200' JANUARY 2010
JAMES A. MOTT, PE, PLS
 PROFESSIONAL ENGINEER & LAND SURVEYOR
 NEW JERSEY LICENSE NO. 29918
 3122 FINE ROAD
 EGG HARBOR TOWNSHIP, NJ 08234
 TO SHOW CONDITIONS AS OF JANUARY 1, 2010

33

TOWNSHIP OF EGG HARBOR
 ATLANTIC COUNTY, NEW JERSEY
 SCALE: 1"=200'
 JANUARY 2008
JAMES A. MOTT, P.E., PLS.
 PROFESSIONAL ENGINEER & LAND SURVEYOR
 NEW JERSEY LICENSE NO. 28918
 5122 KING ROAD
 EGG HARBOR TOWNSHIP, NJ 08224

REVISIONS

DATE	BY	DESCRIPTION
12/21/08	JAM	28918
11/27/08	JAM	28918
7/23/08	JAM	28918
7/23/08	JAM	28918

THIS SHEET HAS BEEN DRAWN USING
 COMPUTER AIDED DRAFTING/DESIGN (CAD/D)



SHEET 41

SHEET 33.01

130

SHEET 26

SHEET 52

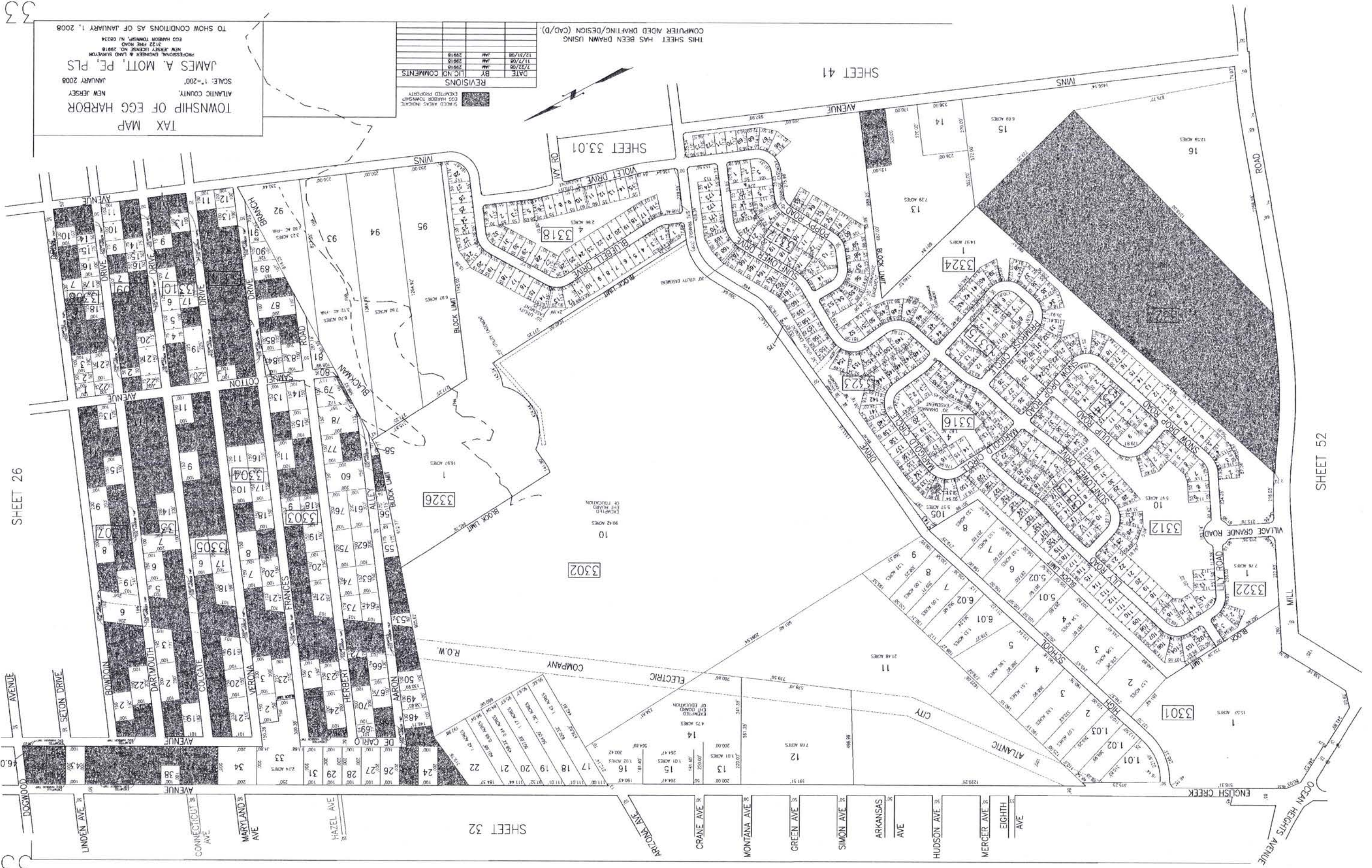

SHEET 32

33

TOWNSHIP OF EGG HARBOR
 ATLANTIC COUNTY, NEW JERSEY
 SCALE: 1"=200'
 JANUARY 2008
JAMES A. MOTT, P.E., PLS.
 PROFESSIONAL ENGINEER & LAND SURVEYOR
 NEW JERSEY LICENSE NO. 28918
 5122 KING ROAD
 EGG HARBOR TOWNSHIP, NJ 08224

REVISIONS

DATE	BY	DESCRIPTION
12/21/08	JAM	28918
11/27/08	JAM	28918
7/23/08	JAM	28918
7/23/08	JAM	28918

THIS SHEET HAS BEEN DRAWN USING
 COMPUTER AIDED DRAFTING/DESIGN (CAD/D)



SHEET 41

SHEET 33.01

130

SHEET 26

SHEET 52

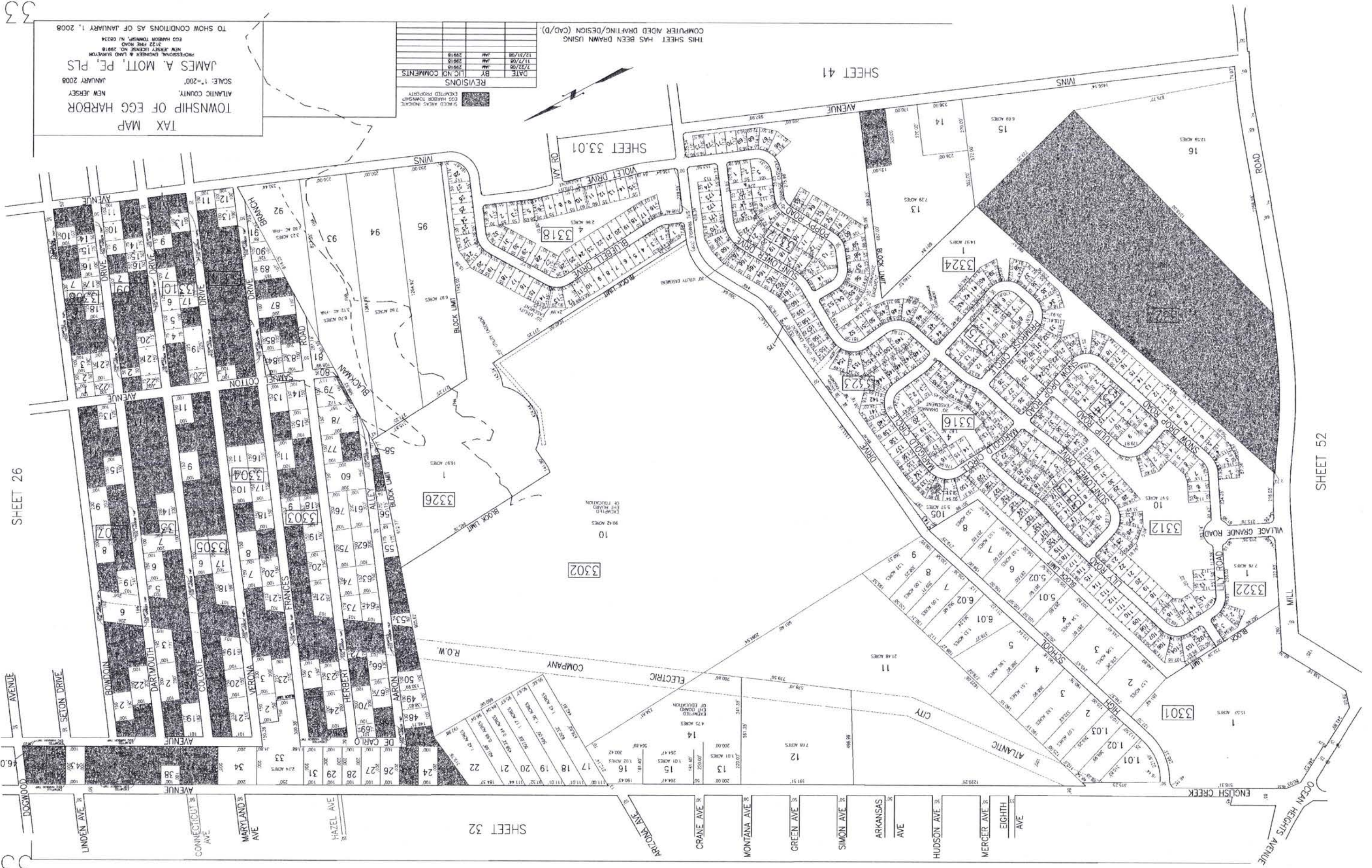

SHEET 32

33

33.01

REVISIONS			
DATE	BY	LIC. NO.	COMMENTS

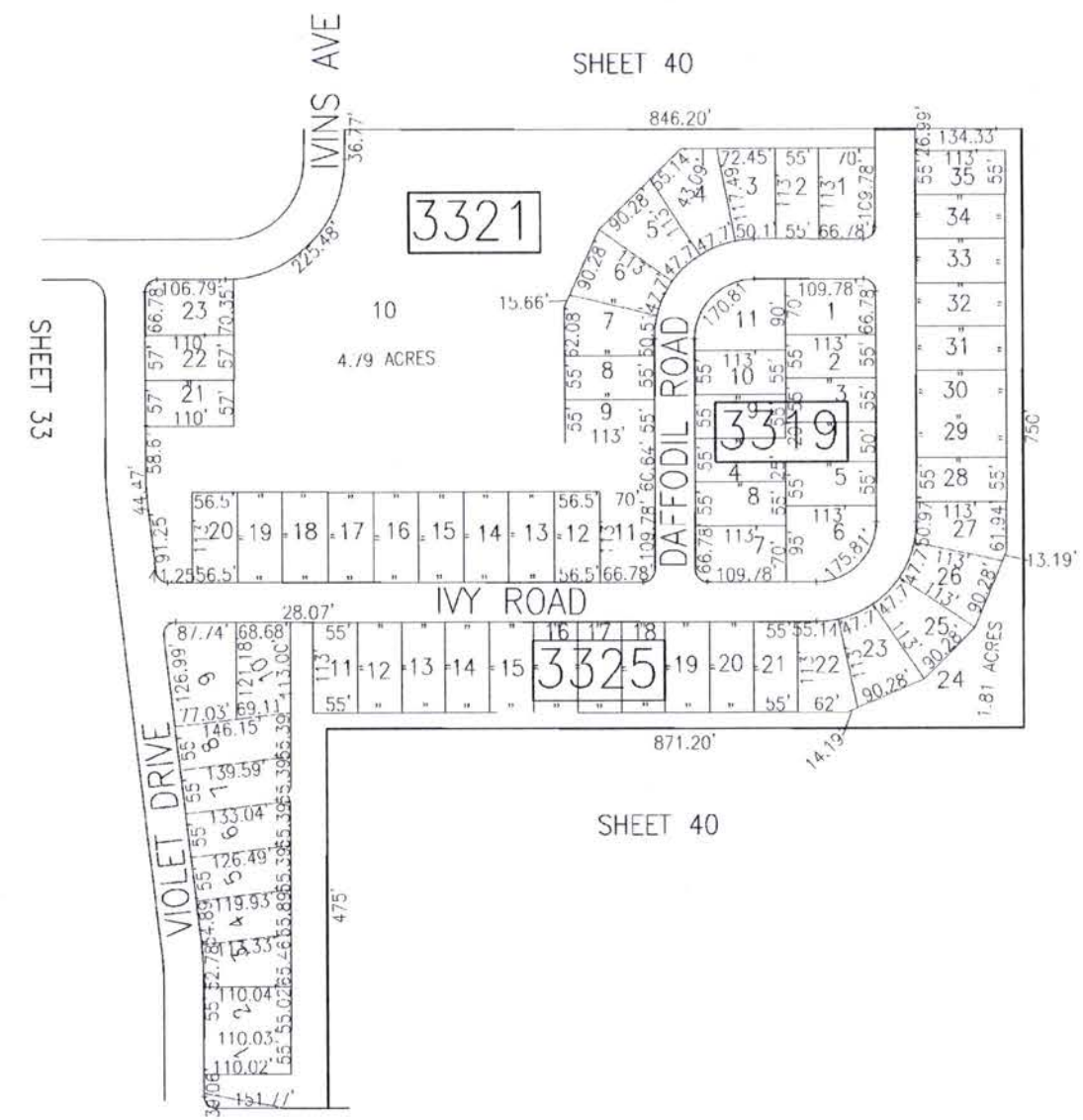

131

TAX MAP
 TOWNSHIP OF EGG HARBOR
 ATLANTIC COUNTY, NEW JERSEY
 SCALE: 1"=100' JANUARY 2008
 JAMES A. MOTT, PE, PLS
 PROFESSIONAL ENGINEER & LAND SURVEYOR
 NEW JERSEY LICENSE NO. 29918
 3122 FIRE ROAD
 EGG HARBOR TOWNSHIP, NJ 08234
 TO SHOW CONDITIONS AS OF JANUARY 1, 2008

THIS SHEET HAS BEEN DRAWN USING
 COMPUTER AIDED DRAFTING/DESIGN (CAD/D).

33.01

TAX MAP
 TOWNSHIP OF EGG HARBOR
 ATLANTIC COUNTY, NEW JERSEY
 SCALE: 1"=200'
 JANUARY 2010
 JAMES A. MOTT, PE, PLS
 PROFESSIONAL ENGINEER & LAND SURVEYOR
 NEW JERSEY LICENSE NO. 28818
 3122 FINE ROAD
 EGG HARBOR TOWNSHIP, NJ 08234
 TO SHOW CONDITIONS AS OF JANUARY 1, 2010

THIS SHEET HAS BEEN DRAWN USING
 COMPUTER AIDED DRAFTING/DESIGN (CAD/D)
 EGG HARBOR TOWNSHIP
 EXEMPTED FROM THE
 PLANNED PROGRAM

SHEET 33

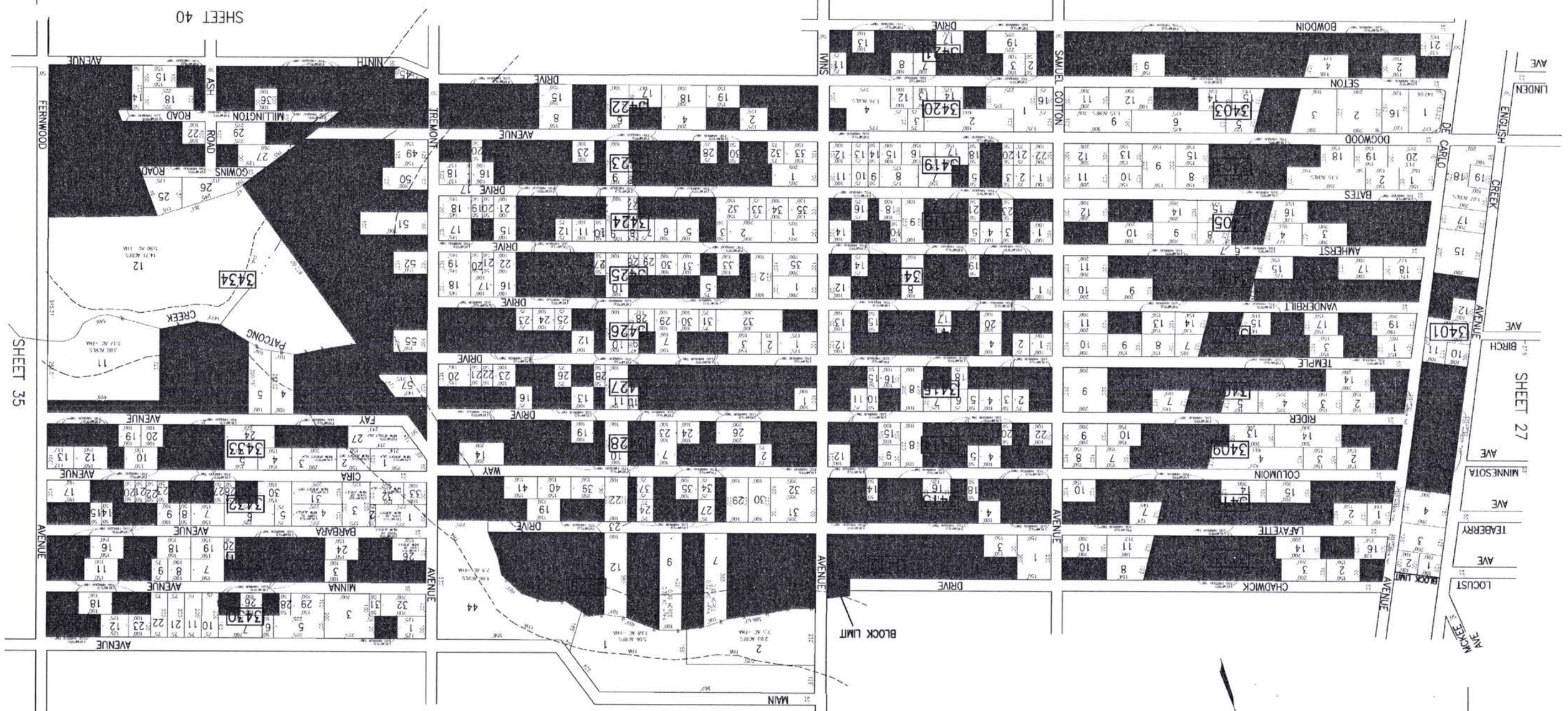

SHEET 40

SHEET 35

SHEET 27

SHEET 25

SHEET 26



REVISIONS	
DATE	BY
11/2/08	JAM
12/7/08	JAM
LIC NO COMMENTS	

132

34

34

10/20/2008 10:00 AM

REVISIONS			
DATE	BY	LIC. NO.	COMMENTS

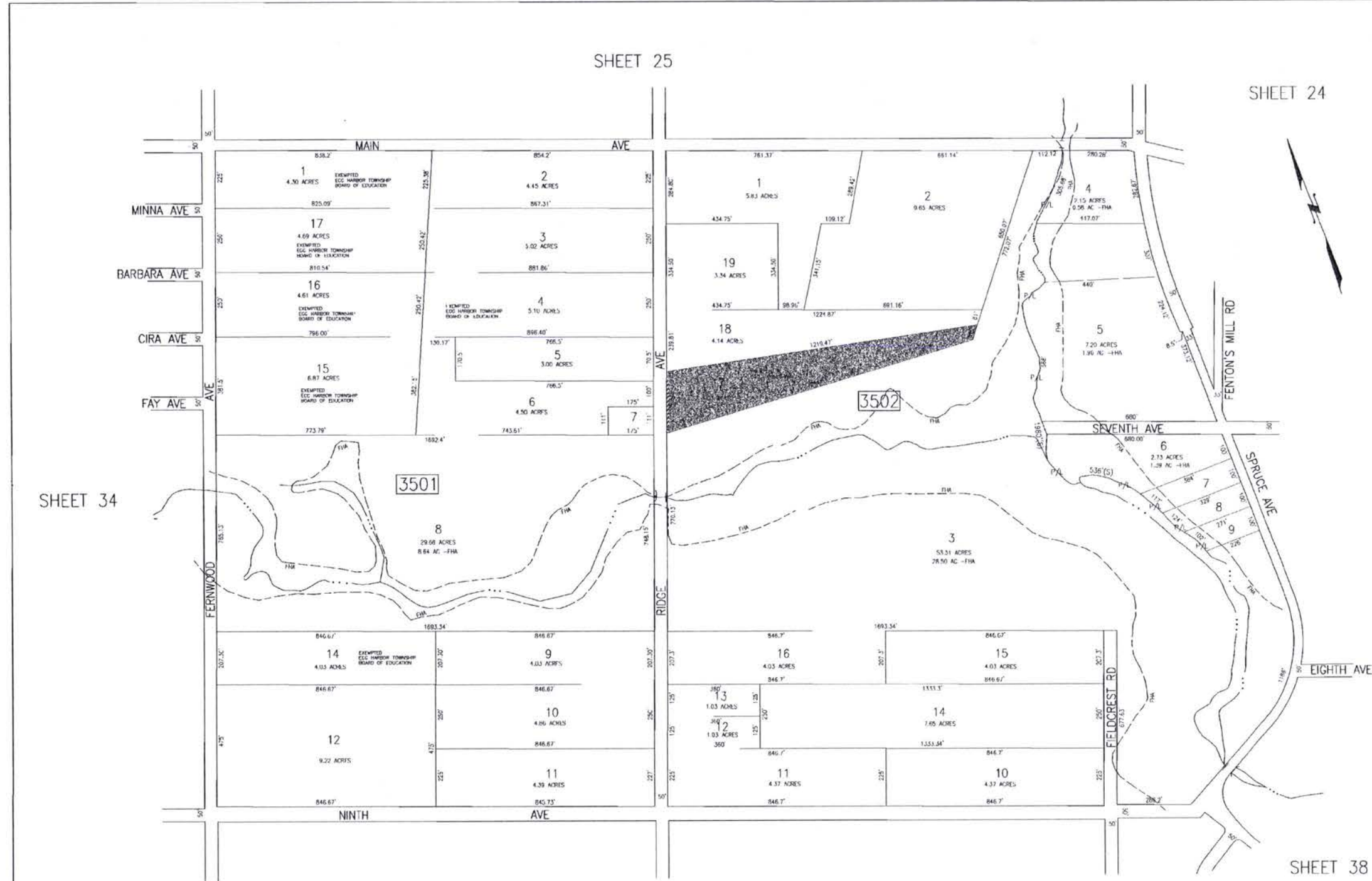

SHEET 34

SHEET 25

SHEET 24

SHEET 36

133

SHEET 40

SHEET 39

SHEET 38

TAX MAP
 TOWNSHIP OF EGG HARBOR
 ATLANTIC COUNTY, NEW JERSEY
 SCALE: 1"=200'
 JANUARY 2008
JAMES A. MOTT, PE, PLS
 PROFESSIONAL ENGINEER & LAND SURVEYOR
 NEW JERSEY LICENSE NO. 29918
 3122 PINE ROAD
 EGG HARBOR TOWNSHIP, NJ 08234
 TO SHOW CONDITIONS AS OF JANUARY 1, 2008

THIS SHEET HAS BEEN DRAWN USING
 COMPUTER AIDED DRAFTING/DESIGN (CAD/D).

SHADDED AREAS INDICATE
 EGG HARBOR TOWNSHIP
 EXEMPTED PROPERTY

TAX MAP
 TOWNSHIP OF EGG HARBOR
 NEW JERSEY
 JANUARY 2010
 SCALE: 1"=200'
 JAMES A. MOTT, PE, PLS
 PROFESSIONAL ENGINEER & LAND SURVEYOR
 NEW JERSEY LICENSE NO. 28918
 3122 FINE ROAD
 EGG HARBOR TOWNSHIP, NJ 08224
 TO SHOW CONDITIONS AS OF JANUARY 1, 2010

THIS SHEET HAS BEEN DRAWN USING
 COMPUTER AIDED DRAFTING/DESIGN (CAD/D).
 2-DIMENSIONAL
 PLOT ADOBE ILLUSTRATOR
 1:200 (11" X 17" SHEET)

SHEET 37

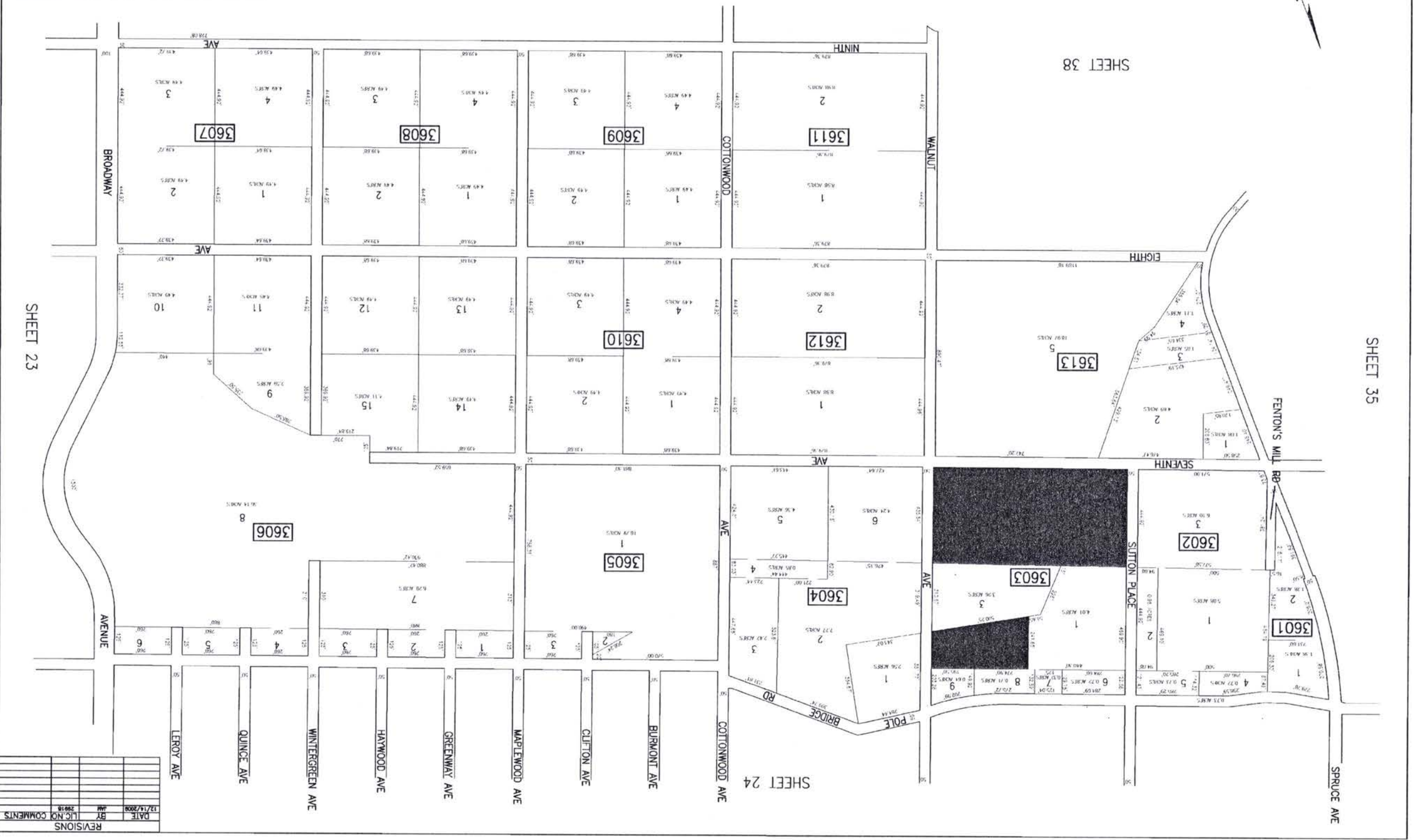

DATE	BY	REVISIONS
12/14/2008	JAM	
2008		

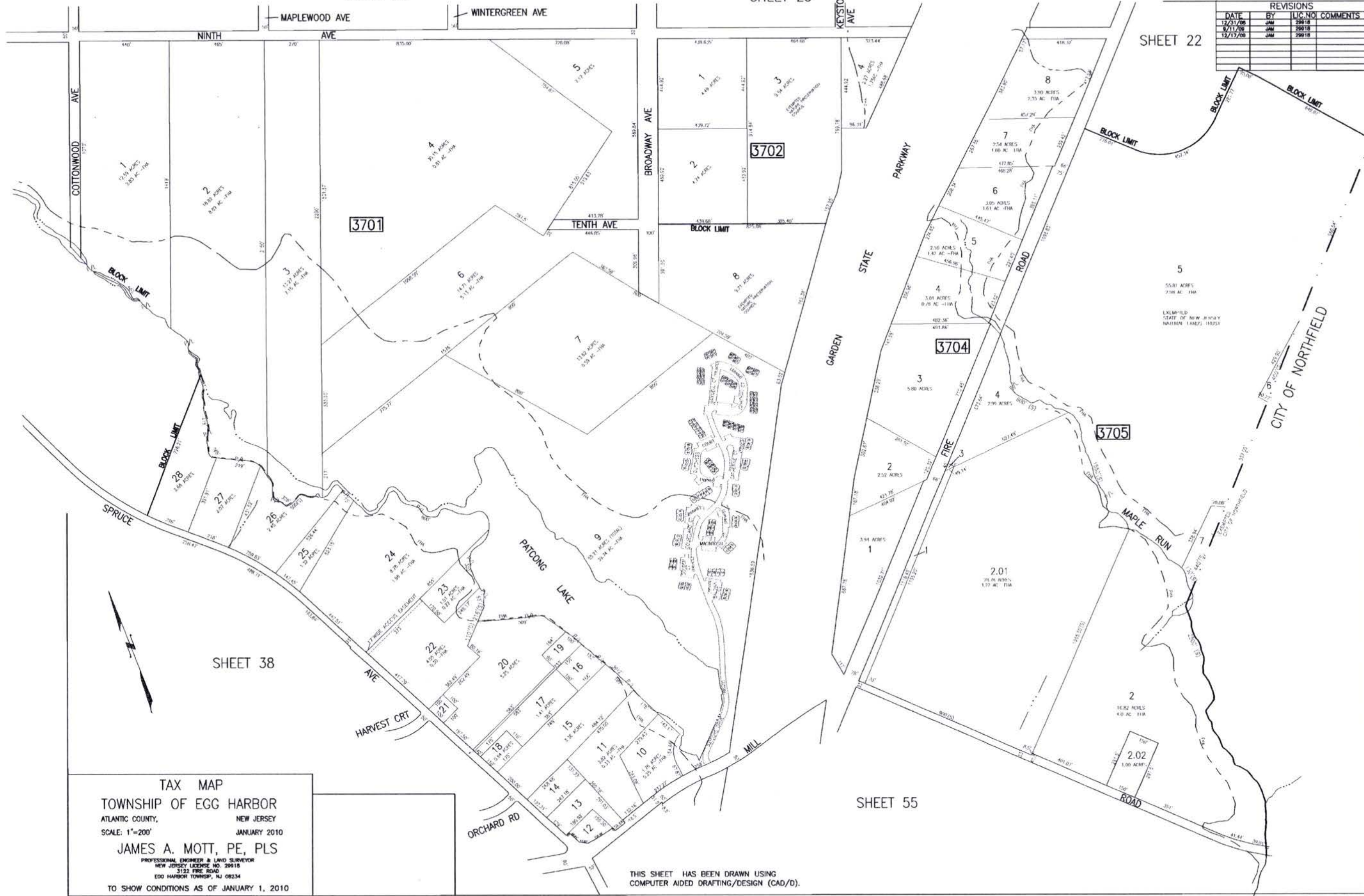

REVISIONS			
DATE	BY	LIC. NO.	COMMENTS
12/31/08	JAM	29918	
12/17/09	JAM	29918	
12/17/09	JAM	29918	

TAX MAP
 TOWNSHIP OF EGG HARBOR
 ATLANTIC COUNTY, NEW JERSEY
 SCALE: 1"=200' JANUARY 2010
JAMES A. MOTT, PE, PLS
 PROFESSIONAL ENGINEER & LAND SURVEYOR
 NEW JERSEY LICENSE NO. 29918
 3122 FINE ROAD
 EGG HARBOR TOWNSHIP, NJ 08234
 TO SHOW CONDITIONS AS OF JANUARY 1, 2010

THIS SHEET HAS BEEN DRAWN USING
 COMPUTER AIDED DRAFTING/DESIGN (CAD/D).

TOWNSHIP OF EGG HARBOR
 TAX MAP
 ATLANTIC COUNTY, NEW JERSEY
 JANUARY 2008
 JAMES A. MOTT, PE, PLS
 PROFESSIONAL ENGINEER & LAND SURVEYOR
 NEW JERSEY LICENSE NO. 28918
 3122 PINE ROAD
 EGG HARBOR TOWNSHIP, NJ 08224
 TO SHOW CONDITIONS AS OF JANUARY 1, 2008

THIS SHEET HAS BEEN DRAWN USING
 COMPUTER AIDED DRAFTING/DESIGN (CAD/D).
 EXEMPTED PROPERTY

REVISIONS	DATE	BY	LIC. NO.	COMMENTS

SHEET 39

136

SHEET 54

SHEET 35

SHEET 36

SHEET 37

38

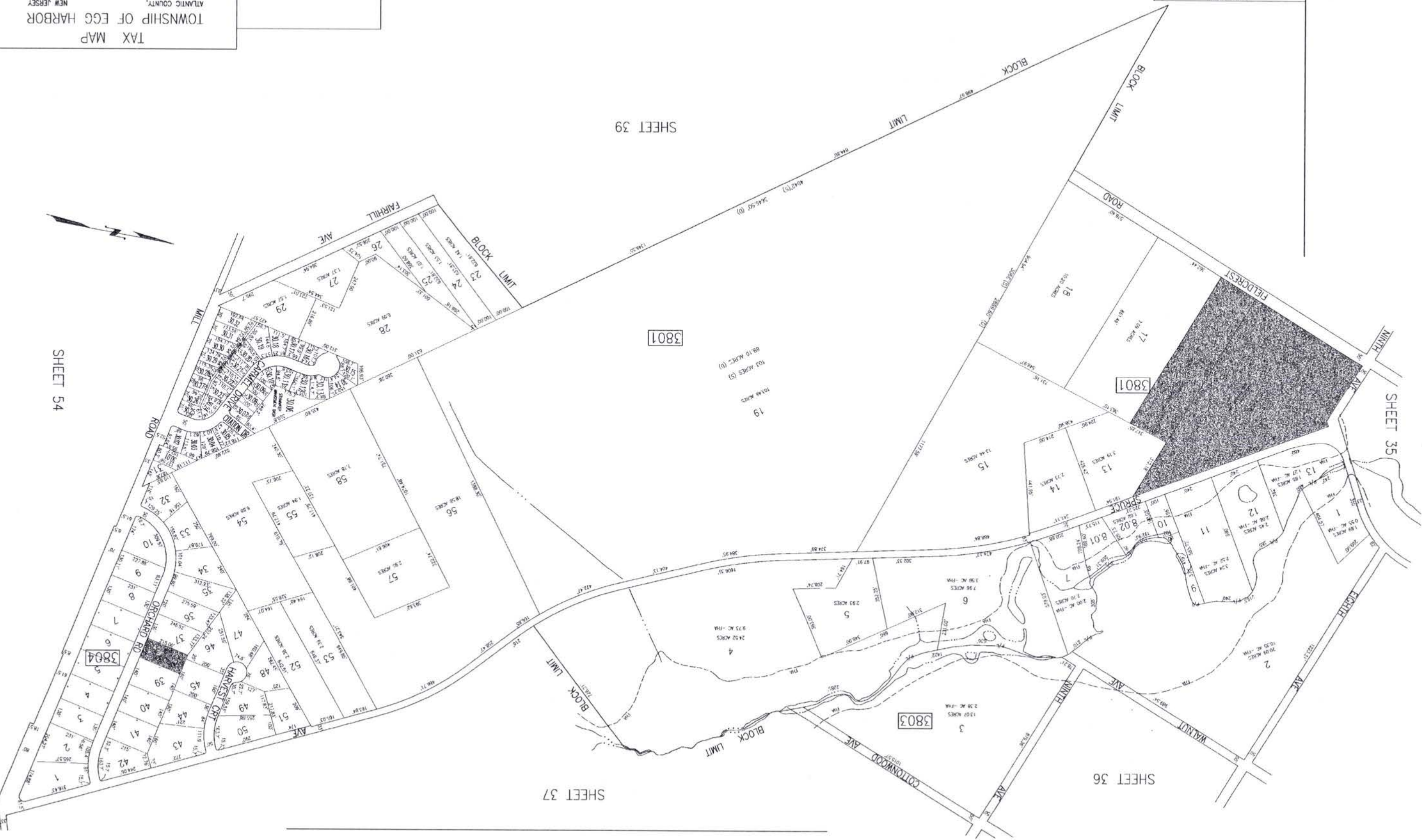



REVISIONS			
DATE	BY	LIC. NO.	COMMENTS
3/26/2009	JM	26918	

THIS SHEET HAS BEEN DRAWN USING
COMPUTER AIDED DRAFTING/DESIGN (CAD/D).

UNIMPROVED AREAS INDICATED
BY LIGHT BROWN COLOR
EXCEPTED PROPERTY

TAX MAP
TOWNSHIP OF EGG HARBOR
ATLANTIC COUNTY, NEW JERSEY
SCALE: 1"=200' JANUARY 2010
JAMES A. MOTT, PE, PLS
PROFESSIONAL ENGINEER & LAND SURVEYOR
NEW JERSEY LICENSE NO. 29918
3122 FINE ROAD
EGG HARBOR TOWNSHIP, NJ 08234
TO SHOW CONDITIONS AS OF JANUARY 1, 2010

TAX MAP
 TOWNSHIP OF EGG HARBOR
 ATLANTIC COUNTY,
 NEW JERSEY
 JANUARY 2008
 SCALE: 1"=200'
 JAMES A. MOTT, PE, PLS
 PROFESSIONAL ENGINEER & LAND SURVEYOR
 NEW JERSEY LICENSE NO. 20818
 3122 FIRE ROAD
 EGG HARBOR TOWNSHIP, NJ 08224
 TO SHOW CONDITIONS AS OF JANUARY 1, 2008

SHADED AREAS INDICATE
 EGG HARBOR TOWNSHIP
 EXEMPTED PROPERTY
 THIS SHEET HAS BEEN DRAWN USING
 COMPUTER AIDED DRAFTING/DESIGN (CAD/D)

SHEET 41

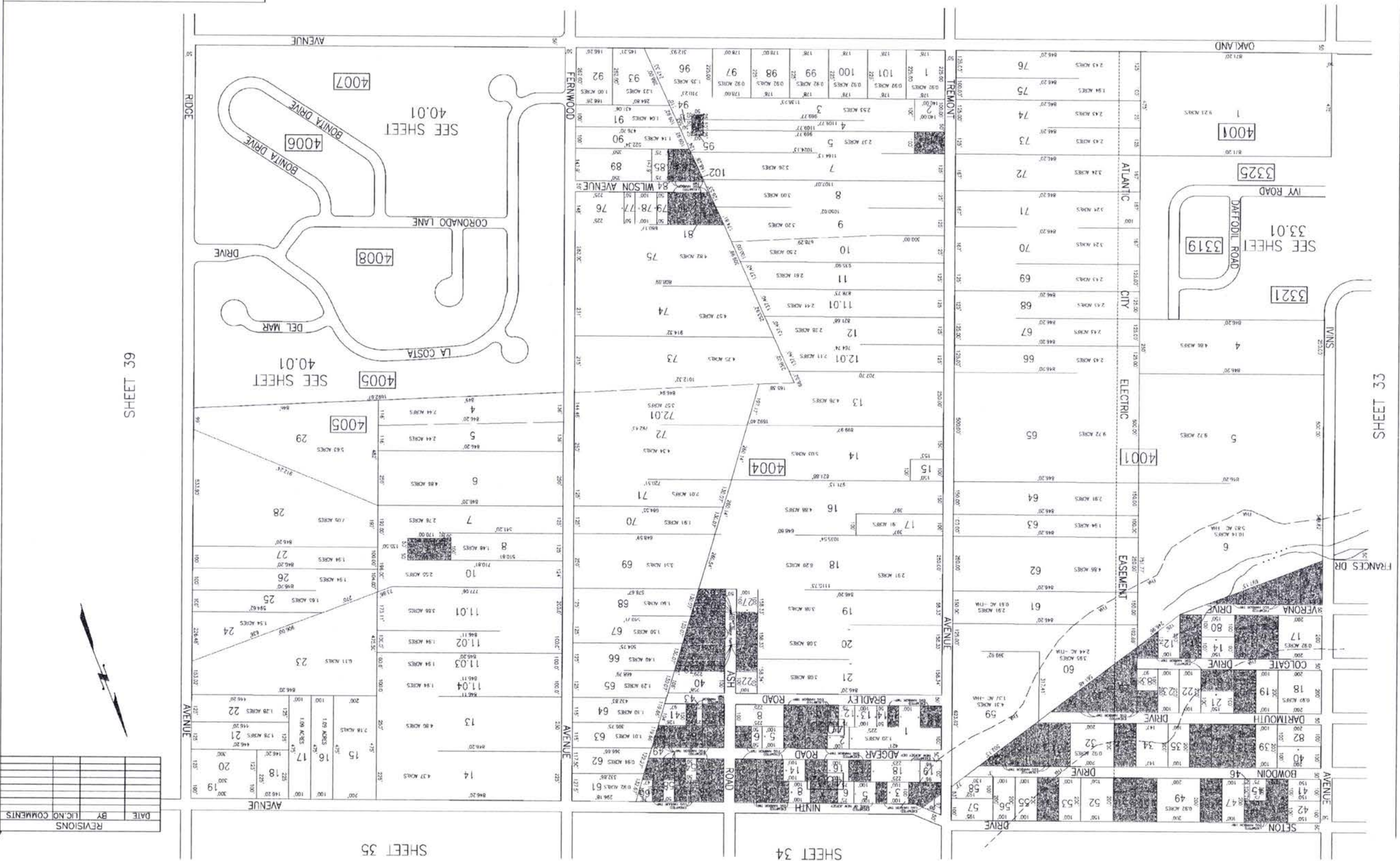

SHEET 39

SHEET 35

SHEET 34

SHEET 33

NO.	DATE	BY	REVISIONS

REVISIONS			
DATE	BY	LIC. NO.	COMMENTS

SHEET 40

SHEET 41

SHEET 40



SHEET 39

THIS SHEET HAS BEEN DRAWN USING COMPUTER AIDED DRAFTING/DESIGN (CAD/D).

TAX MAP
 TOWNSHIP OF EGG HARBOR
 ATLANTIC COUNTY, NEW JERSEY
 SCALE: 1"=100' JANUARY 2008
 JAMES A. MOTT, PE, PLS
 PROFESSIONAL ENGINEER & LAND SURVEYOR
 NEW JERSEY LICENSE NO. 20518
 3122 FIRE ROAD
 EGG HARBOR TOWNSHIP, NJ 08234
 TO SHOW CONDITIONS AS OF JANUARY 1, 2008

DATE	BY	LIC. NO.	COMMENTS
11/27/08	JMM	25518	
8/13/08	JMM	25518	



TAX MAP
TOWNSHIP OF EGG HARBOR
ATLANTIC COUNTY, NEW JERSEY
SCALE: 1"=200'
JANUARY 2010
JAMES A. MOTT, PE, PLS.
PROFESSIONAL ENGINEER & LAND SURVEYOR
NEW JERSEY LICENSE NO. 28818
3122 FINE ROAD
EGG HARBOR TOWNSHIP, NJ 08224
TO SHOW CONDITIONS AS OF JANUARY 1, 2010

THIS SHEET HAS BEEN DRAWN USING
COMPUTER AIDED DRAFTING/DESIGN (CAD/D).
EGG HARBOR TOWNSHIP
PRINTED PROPERTY



140

41

41

REVISIONS			
DATE	BY	LIC. NO.	COMMENTS



CITY OF PLEASANTVILLE

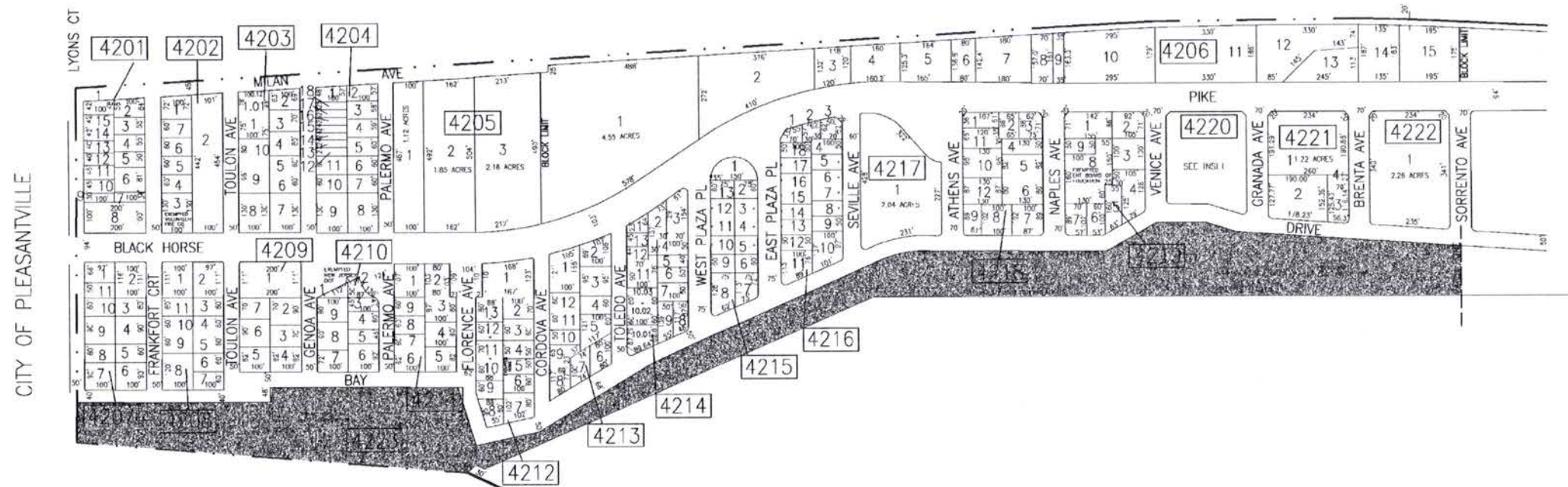

SHEET 43

141

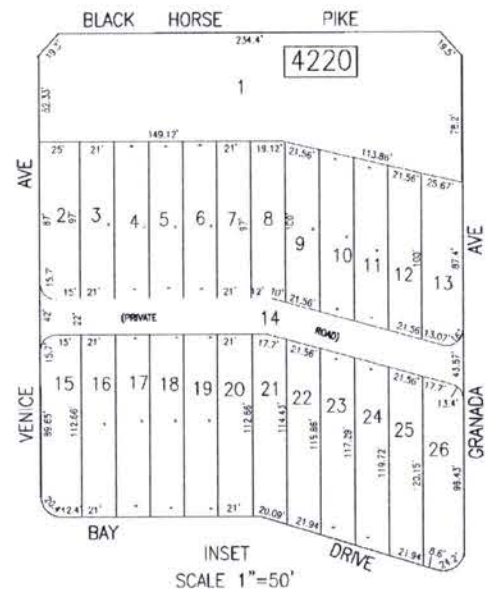

CITY OF PLEASANTVILLE

LAKES BAY

SHADDED AREAS INDICATE EGG HARBOR TOWNSHIP EXEMPTED PROPERTY

THIS SHEET HAS BEEN DRAWN USING COMPUTER AIDED DRAFTING/DESIGN (CAD/D).

TAX MAP
 TOWNSHIP OF EGG HARBOR
 ATLANTIC COUNTY, NEW JERSEY
 SCALE: 1"=200'
 JANUARY 2008
 JAMES A. MOTT, PE, PLS
 PROFESSIONAL ENGINEER & LAND SURVEYOR
 NEW JERSEY LICENSE NO. 29918
 1122 FINE ROAD
 EGG HARBOR TOWNSHIP, NJ 08234
 TO SHOW CONDITIONS AS OF JANUARY 1, 2008

REVISIONS	DATE	BY	DESCRIPTION

THIS SHEET HAS BEEN DRAWN USING
COMPUTER AIDED DRAWING/DESIGN (CAD/D).
SHAWN AARAS, INCORPORATED
EGG HARBOR TOWNSHIP
EXEMPTED PROPERTY

TAX MAP
TOWNSHIP OF EGG HARBOR
ATLANTIC COUNTY,
NEW JERSEY
JANUARY 2008
SCALE: 1"=200'
JAMES A. MOTT, PE, PLS
PROFESSIONAL ENGINEER & LAND SURVEYOR
NEW JERSEY LICENSE NO. 28918
3122 FIRE ROAD
EGG HARBOR TOWNSHIP, NJ 08234
TO SHOW CONDITIONS AS OF JANUARY 1, 2008

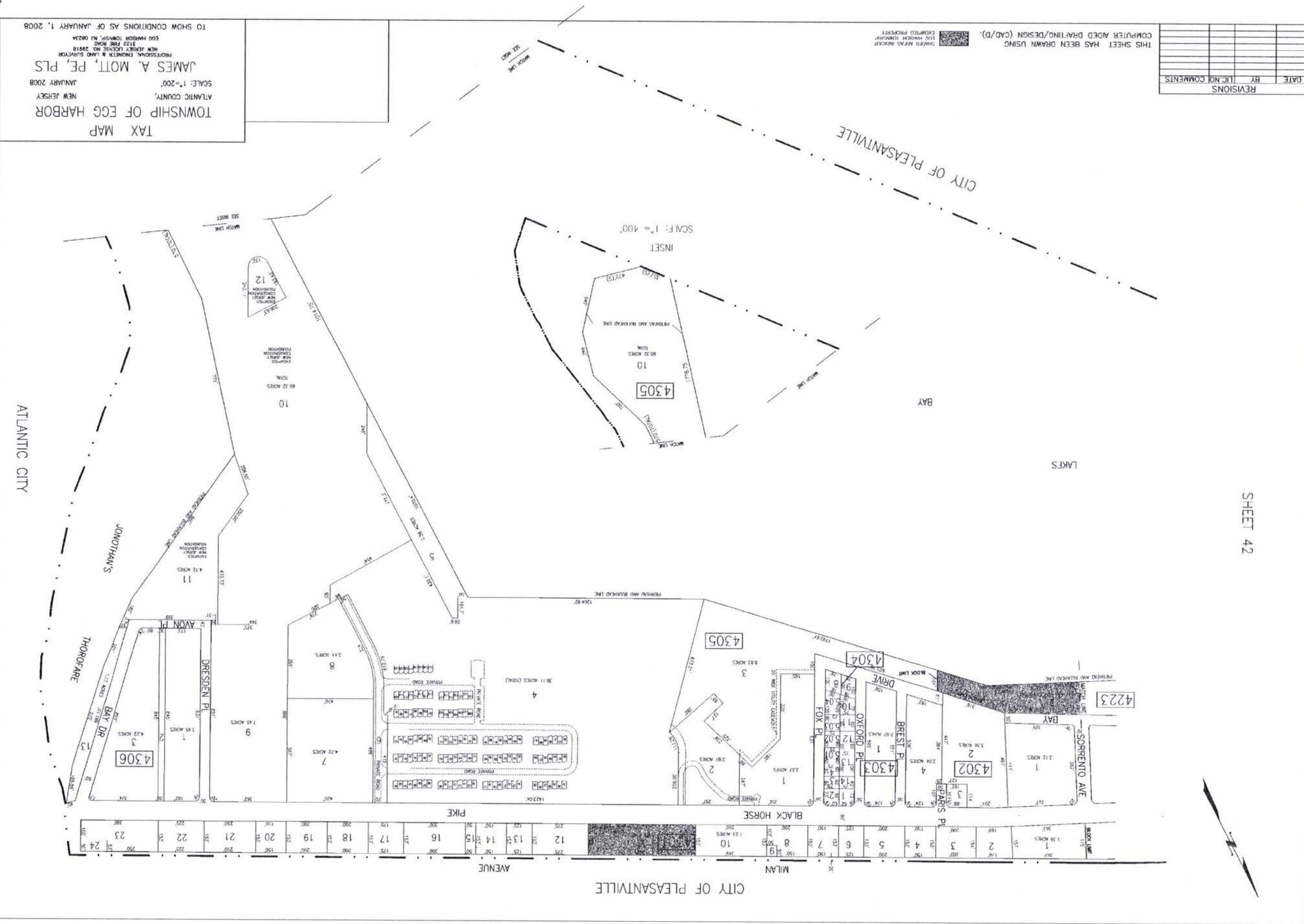

43

43

142

SHEET 42

REVISIONS			
DATE	BY	LIC. NO.	COMMENTS

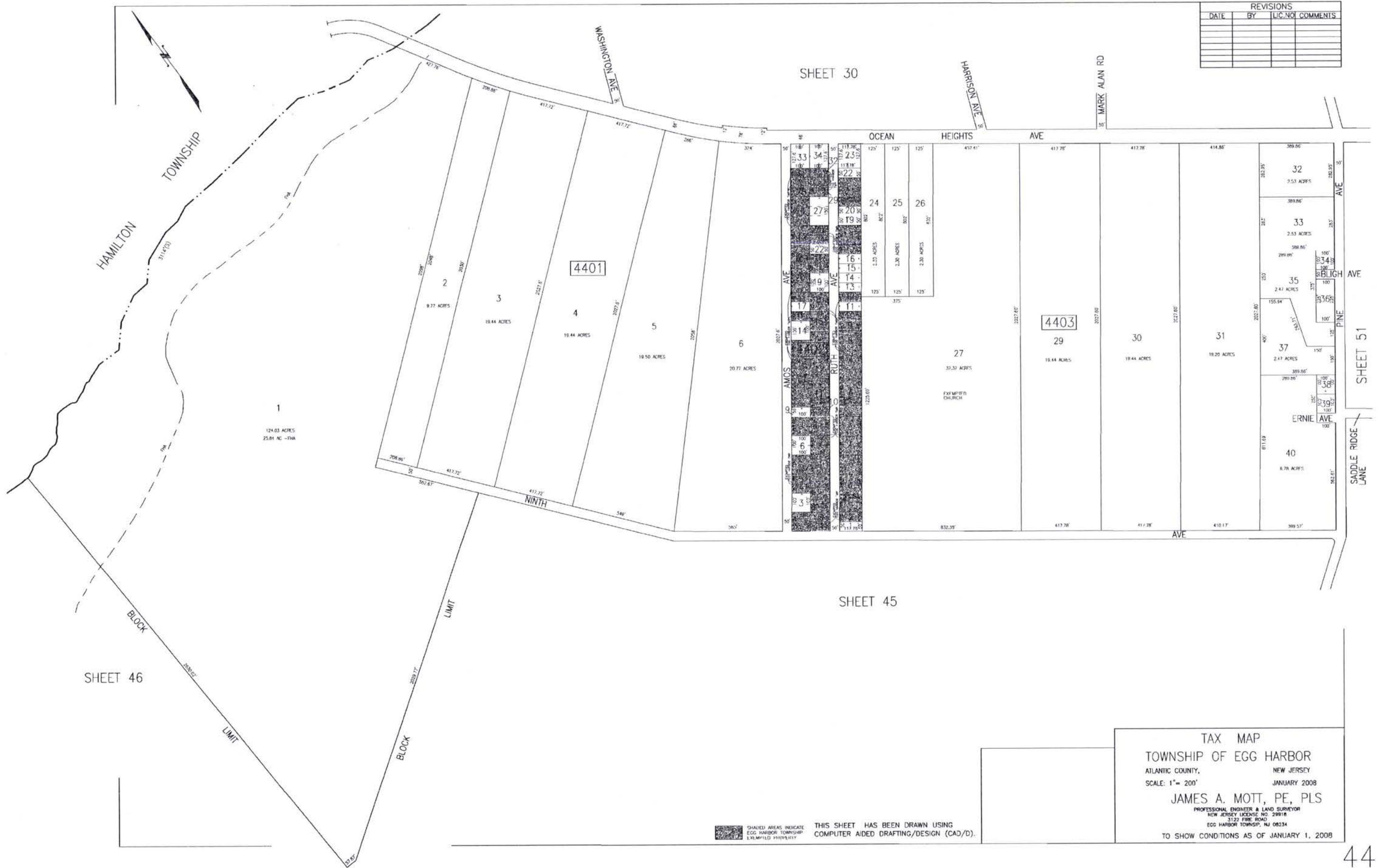

SHEET 30

SHEET 45

SHEET 46

SHEET 51

143

TAX MAP
 TOWNSHIP OF EGG HARBOR
 ATLANTIC COUNTY, NEW JERSEY
 SCALE: 1" = 200' JANUARY 2008
 JAMES A. MOTT, PE, PLS
 PROFESSIONAL ENGINEER & LAND SURVEYOR
 NEW JERSEY LICENSE NO. 39818
 3122 FIRE ROAD
 EGG HARBOR TOWNSHIP, NJ 08234
 TO SHOW CONDITIONS AS OF JANUARY 1, 2008

THIS SHEET HAS BEEN DRAWN USING
 COMPUTER AIDED DRAFTING/DESIGN (CAD/D).

SHADED AREAS INDICATE
 EGG HARBOR TOWNSHIP
 UNIMPLED PROPERTY

THIS SHEET HAS BEEN DRAWN USING
COMPUTER AIDED DRAFTING/DESIGN (CAD/D)

TOWNSHIP OF EGG HARBOR
NEW JERSEY
ATLANTIC COUNTY,
NEW JERSEY
JANUARY 2008
SCALE: 1"=400'
JAMES A. MOTT, PE, PLS
PROFESSIONAL ENGINEER & LAND SURVEYOR
NEW JERSEY LICENSE NO. 29918
3122 596 ROAD
EGG HARBOR TOWNSHIP, NJ 08234
TO SHOW CONDITIONS AS OF JANUARY 1, 2008

TAX MAP
SHADED AREAS INDICATE
EXEMPTED PROPERTY

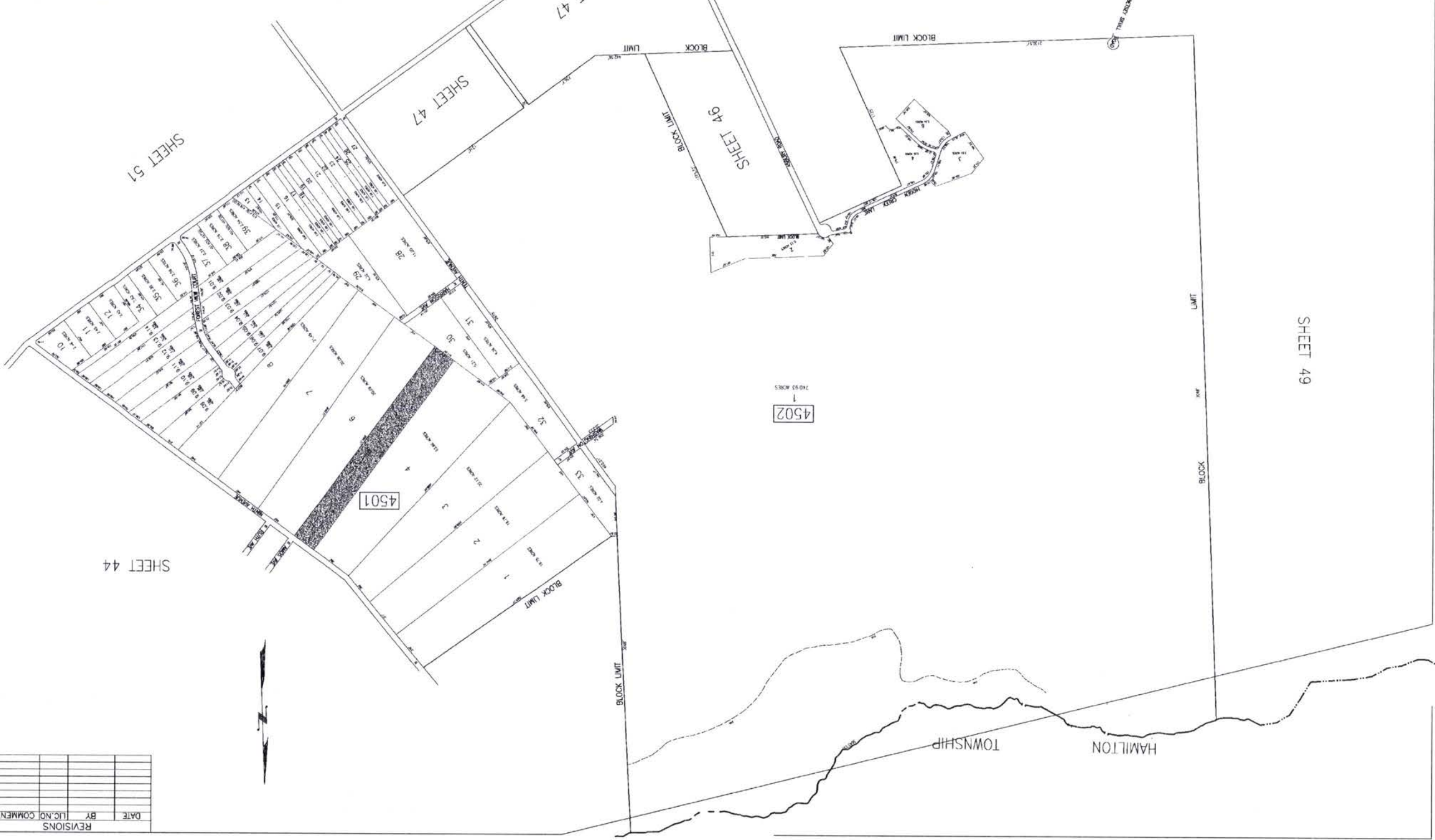

4502

4501

REVISIONS	DATE	BY	LIC. NO.	COMMENTS

45

144

45

REVISIONS			
DATE	BY	LIC. NO.	COMMENTS



SHEET 45

SHEET 45

SHEET 47

145

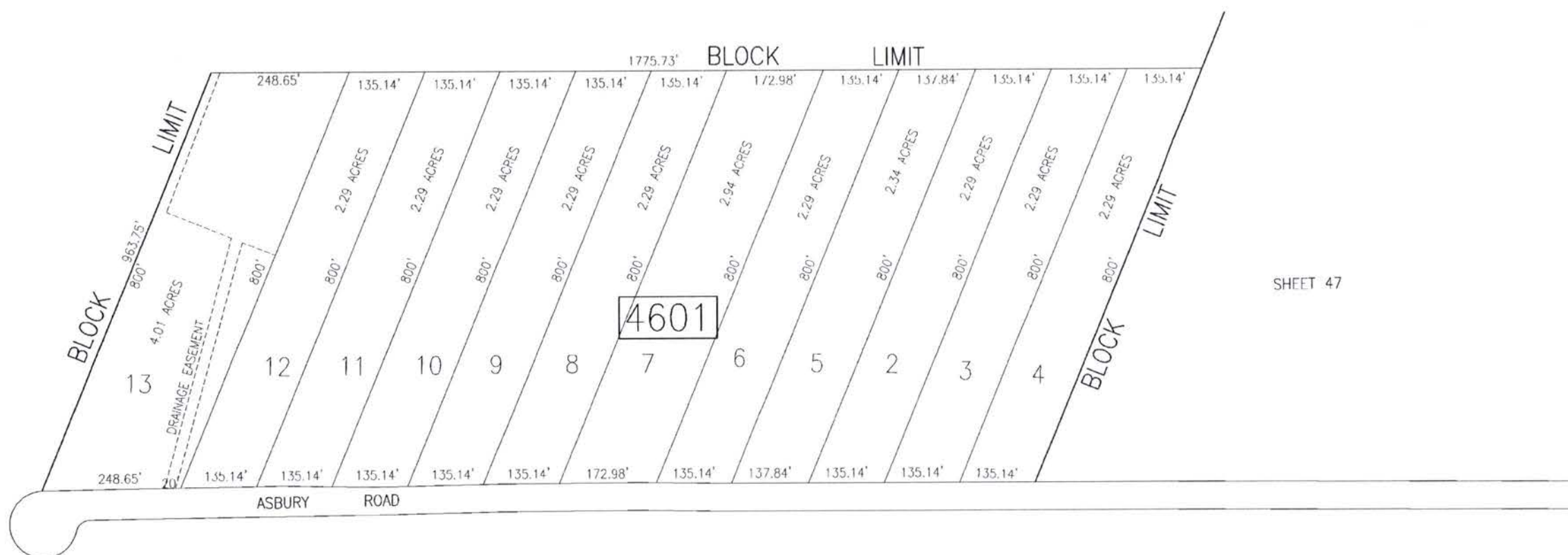

SHEET 48

THIS SHEET HAS BEEN DRAWN USING
COMPUTER AIDED DRAFTING/DESIGN (CAD/D).

TAX MAP
 TOWNSHIP OF EGG HARBOR
 ATLANTIC COUNTY, NEW JERSEY
 SCALE: 1"=100' JANUARY 2008
 JAMES A. MOTT, PE, PLS
 PROFESSIONAL ENGINEER & LAND SURVEYOR
 NEW JERSEY LICENSE NO. 29918
 3122 FIRE ROAD
 EGG HARBOR TOWNSHIP, NJ 08234
 TO SHOW CONDITIONS AS OF JANUARY 1, 2008

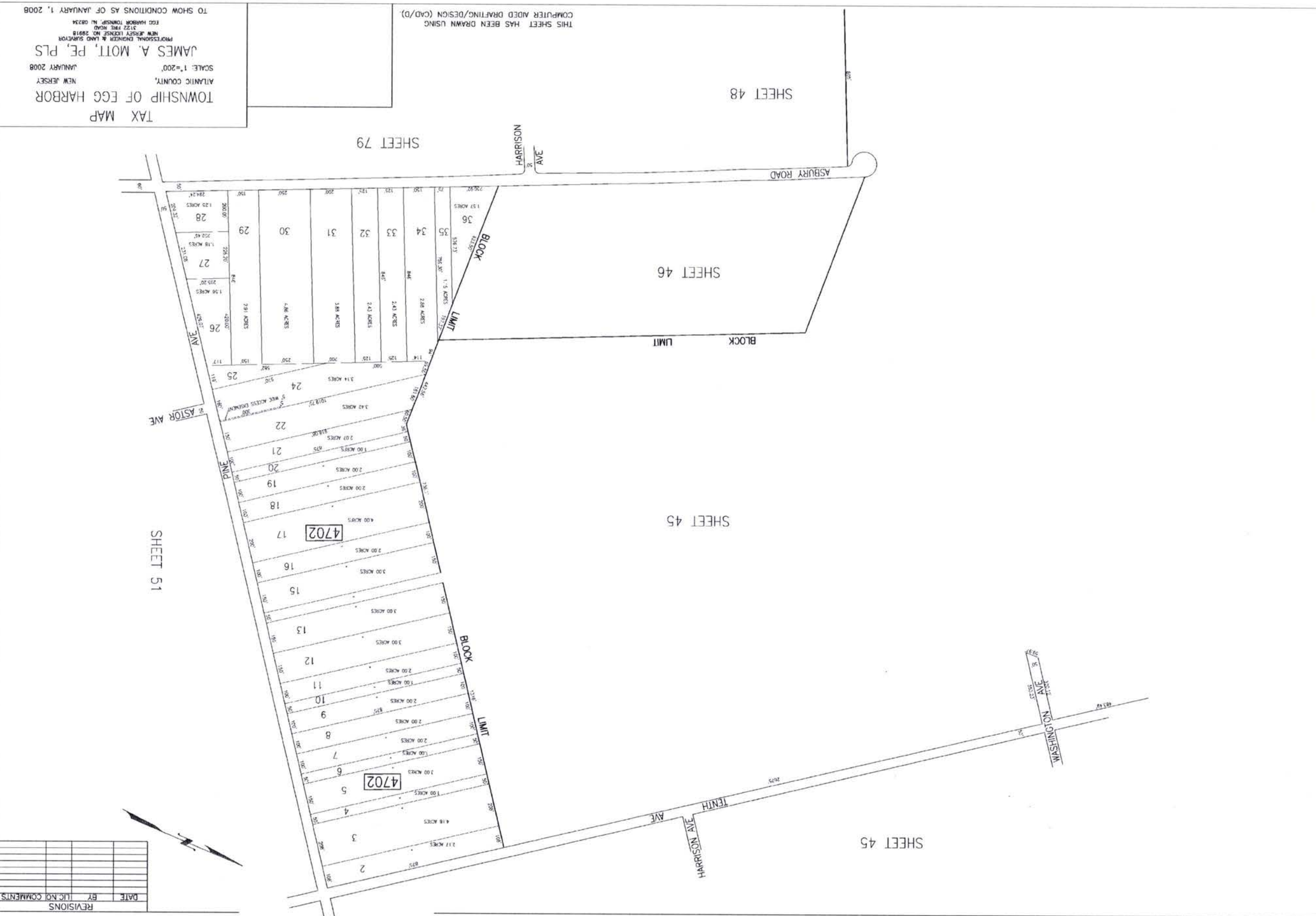

REVISIONS

DATE	BY	LIC NO	COMMENTS

47

47

REVISIONS			
DATE	BY	LIC. NO.	COMMENTS

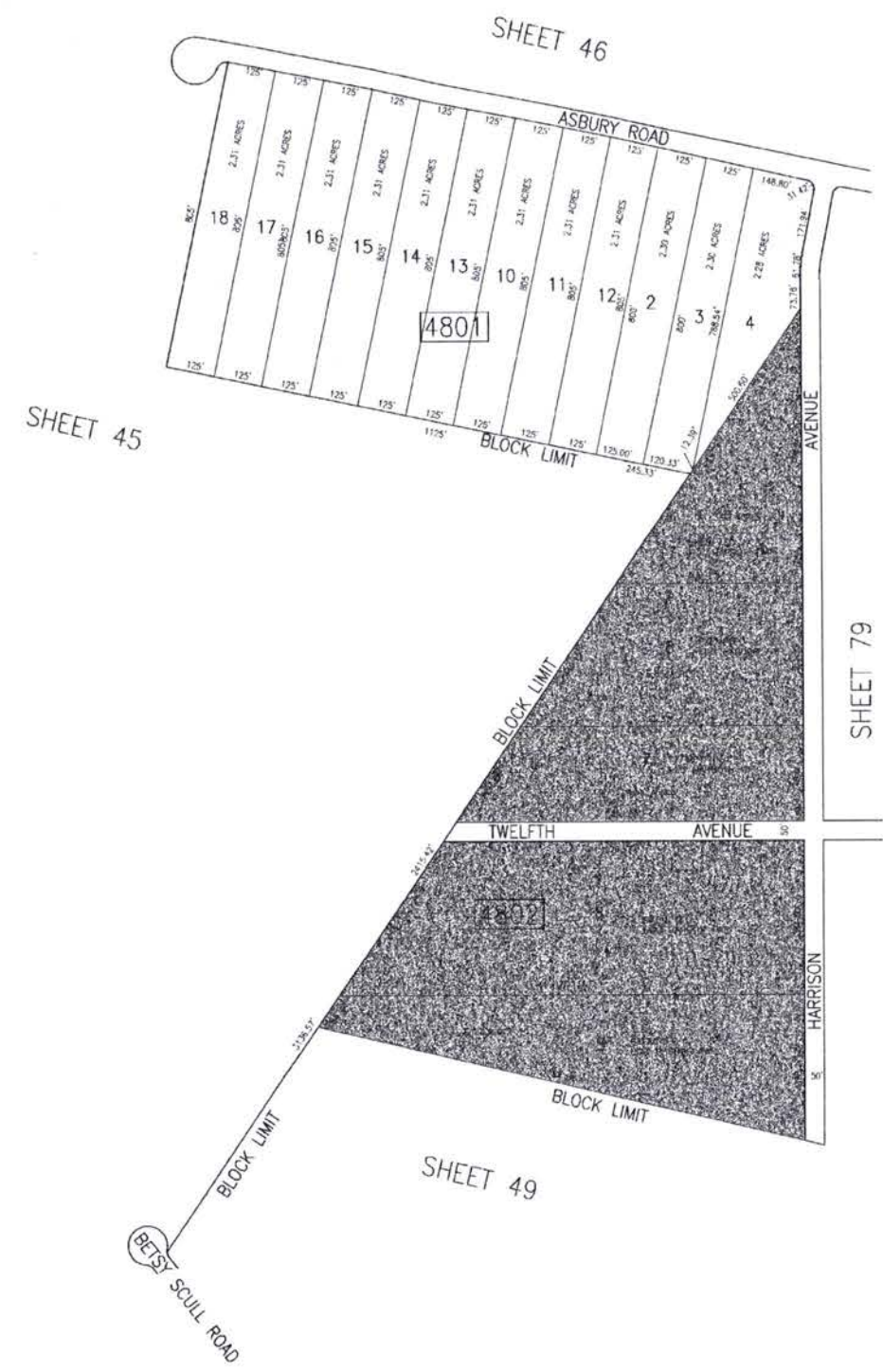

SHADED AREAS INDICATE EGG HARBOR TOWNSHIP EXEMPTED PROPERTY. THIS SHEET HAS BEEN DRAWN USING COMPUTER AIDED DRAFTING/DESIGN (CAD/D).

TAX MAP
 TOWNSHIP OF EGG HARBOR
 ATLANTIC COUNTY, NEW JERSEY
 SCALE: 1"=200' JANUARY 2008
 JAMES A. MOTT, PE, PLS
 PROFESSIONAL ENGINEER & LAND SURVEYOR
 NEW JERSEY LICENSE NO. 28918
 3122 FIRE ROAD
 EGG HARBOR TOWNSHIP, NJ 08234
 TO SHOW CONDITIONS AS OF JANUARY 1, 2008



REVISIONS			
DATE	BY	LIC NO	COMMENTS
2/3/08	JAM	29918	

49

148

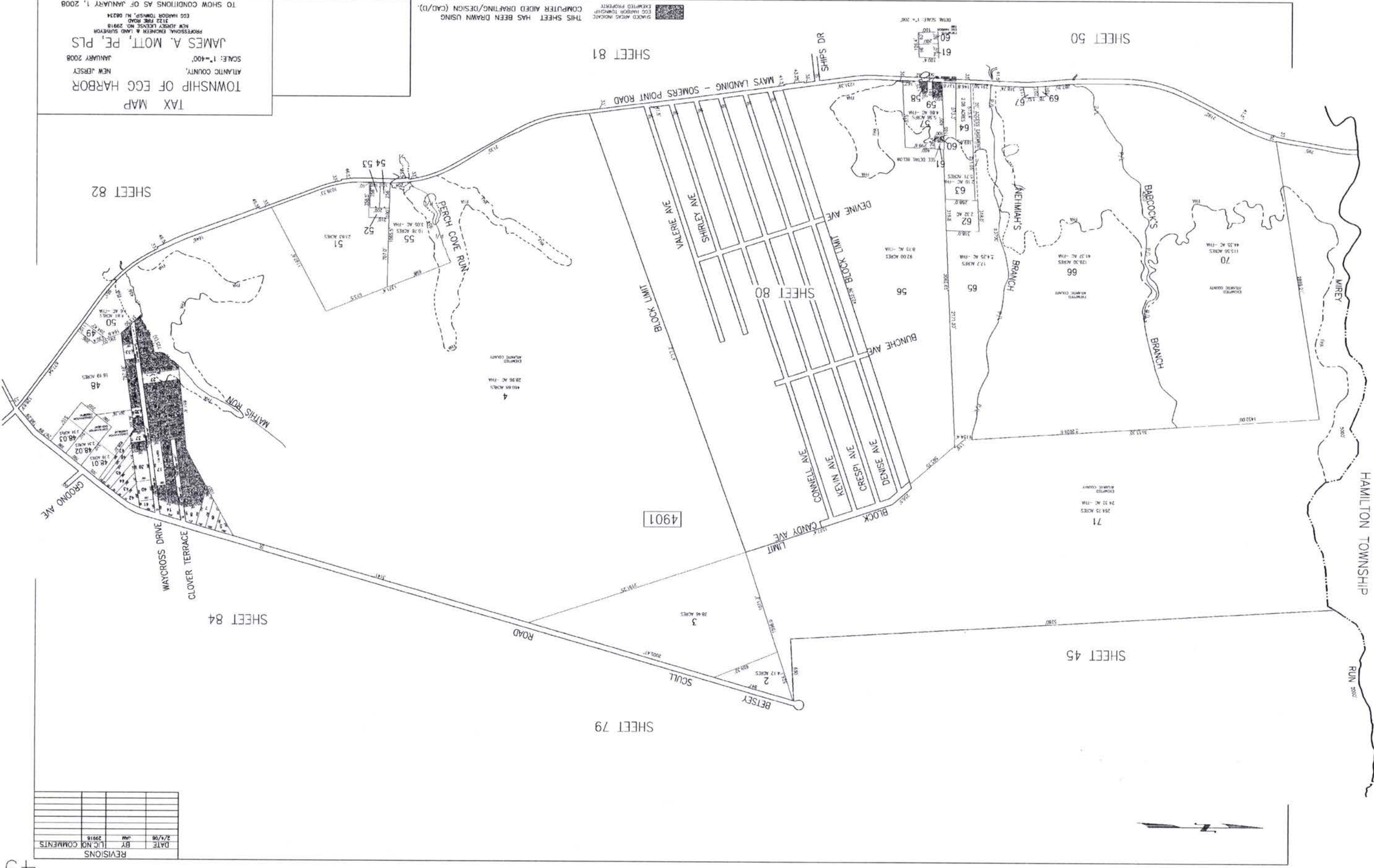

TAX MAP
TOWNSHIP OF EGG HARBOR
NEW JERSEY
JANUARY 2008
SCALE: 1"=400'
ATLANTIC COUNTY,
JAMES A. MOTT, PE, PLS
PROFESSIONAL ENGINEER & LAND SURVEYOR
NEW JERSEY LICENSE NO. 29918
3122 FINE ROAD
EGG HARBOR TOWNSHIP, NJ 08234
TO SHOW CONDITIONS AS OF JANUARY 1, 2008

THIS SHEET HAS BEEN DRAWN USING
COMPUTER AIDED DRAFTING/DESIGN (CAD/D).
EXEMPTED PROJECT
EGG HARBOR TOWNSHIP

49

REVISIONS			
DATE	BY	LIC. NO.	COMMENTS

SHEET 49

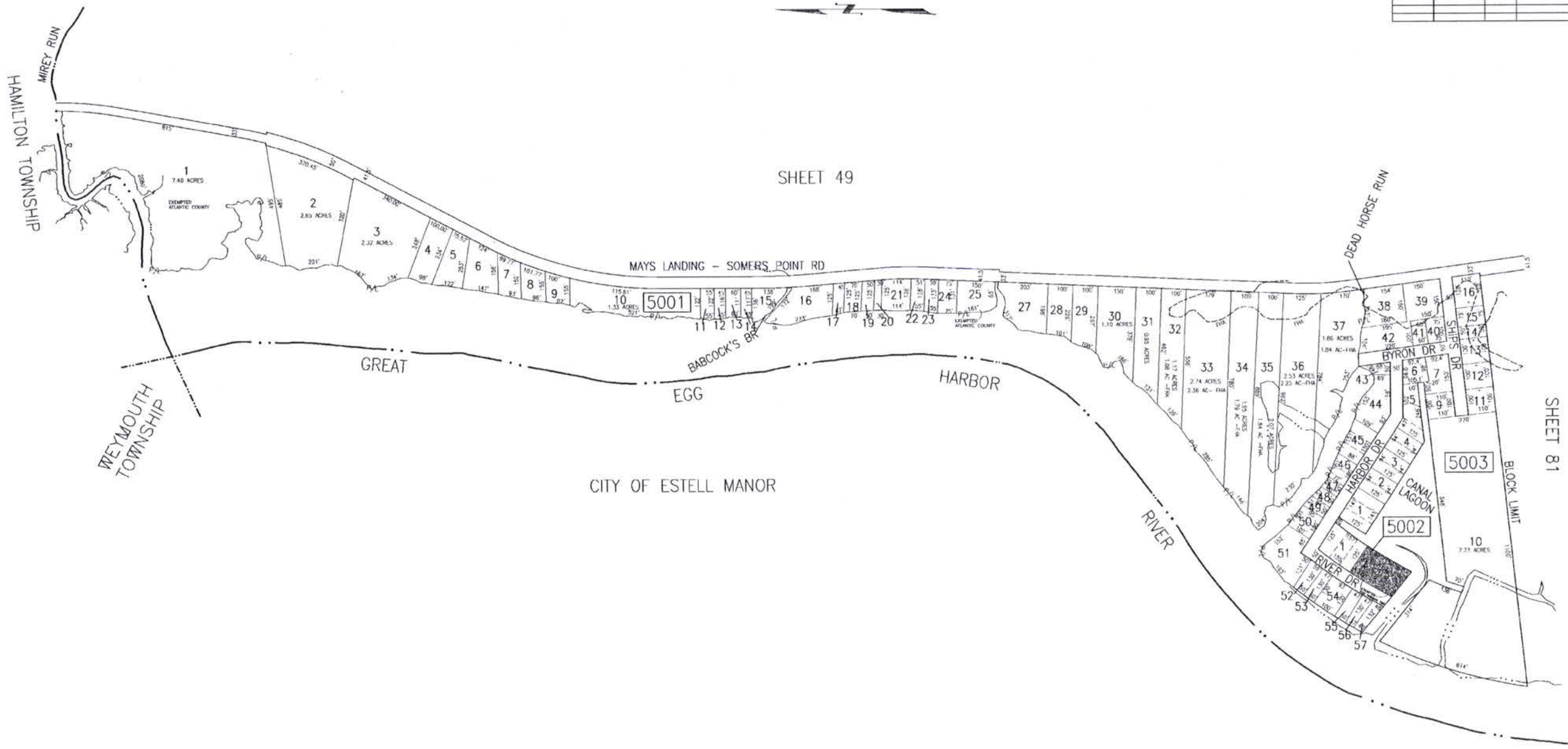

SHEET 81

TAX MAP
 TOWNSHIP OF EGG HARBOR
 ATLANTIC COUNTY, NEW JERSEY
 SCALE: 1"=200' JANUARY 2008
 JAMES A. MOTT, PE, PLS
 PROFESSIONAL ENGINEER & LAND SURVEYOR
 NEW JERSEY LICENSE NO. 29918
 3122 FIRE ROAD
 EGG HARBOR TOWNSHIP, NJ 08234
 TO SHOW CONDITIONS AS OF JANUARY 1, 2008

SHADDED AREAS INDICATE
 EGG HARBOR TOWNSHIP
 EXEMPTED PROPERTY

THIS SHEET HAS BEEN DRAWN USING
 COMPUTER AIDED DRAFTING/DESIGN (CAD/D).

NO.	DATE	BY	REVISIONS

SHEET 30

51

TAX MAP
TOWNSHIP OF EGG HARBOR
ATLANTIC COUNTY,
NEW JERSEY
JANUARY 2010
SCALE: 1"=500'
JAMES A. MOTT, PE, PLS.
PROFESSIONAL ENGINEER & LAND SURVEYOR
NEW JERSEY LICENSE NO. 22918
3122 FREE ROAD
EGG HARBOR TOWNSHIP, NJ 08224
TO SHOW CONDITIONS AS OF JANUARY 1, 2010

THIS SHEET HAS BEEN DRAWN USING
COMPUTER AIDED DRAFTING/DESIGN (CAD/D).
SHEET 75, 73, 70, 60, 52, 44, 45, 47, 31, 32, 33, 30, 29, 28, 27, 26, 25, 24, 23, 22, 21, 20, 19, 18, 17, 16, 15, 14, 13, 12, 11, 10, 9, 8, 7, 6, 5, 4, 3, 2, 1

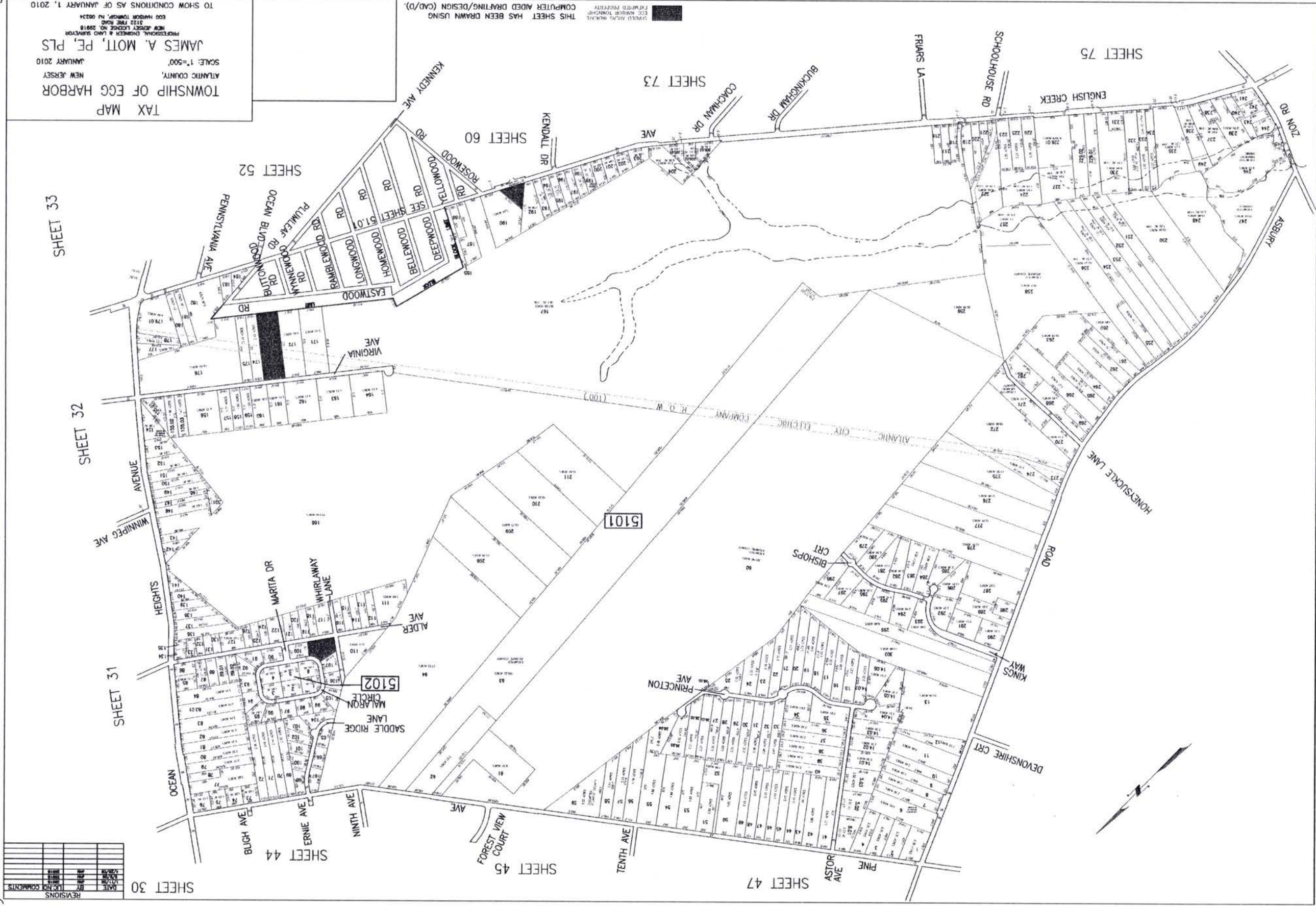

REVISIONS			
DATE	BY	LIC. NO.	COMMENTS
4/15/2009	JM	29918	

SHEET 60

SHEET 51

151

SHEET 52



 SHADDED AREAS INDICATE
 T.C.C. HARBOR TOWNSHIP
 1 X 10' (11) 5/8" (11)

THIS SHEET HAS BEEN DRAWN USING
 COMPUTER AIDED DRAFTING/DESIGN (CAD/D).

TAX MAP
 TOWNSHIP OF EGG HARBOR
 ATLANTIC COUNTY, NEW JERSEY
 SCALE: 1"=100' JANUARY 2010
 JAMES A. MOTT, PE, PLS
PROFESSIONAL ENGINEER & LAND SURVEYOR
 NEW JERSEY LICENSE NO. 29918
 3122 FIRE ROAD
 EGG HARBOR TOWNSHIP, NJ 08234
 TO SHOW CONDITIONS AS OF JANUARY 1, 2010

THIS SHEET HAS BEEN DRAWN USING
COMPUTER AIDED DRAWING/DESIGN (CAD/D)

REVISIONS	DATE	BY	LIC NO	COMMENTS

TOWNSHIP OF EGG HARBOR
ATLANTIC COUNTY, NEW JERSEY
JANUARY 2008
JAMES A. MOTT, PE, PLS
PROFESSIONAL ENGINEER & LAND SURVEYOR
NEW JERSEY LICENSE NO. 28118
EGG HARBOR TOWNSHIP, NJ 08224
SCALE: 1"=200'
TO SHOW CONDITIONS AS OF JANUARY 1, 2008

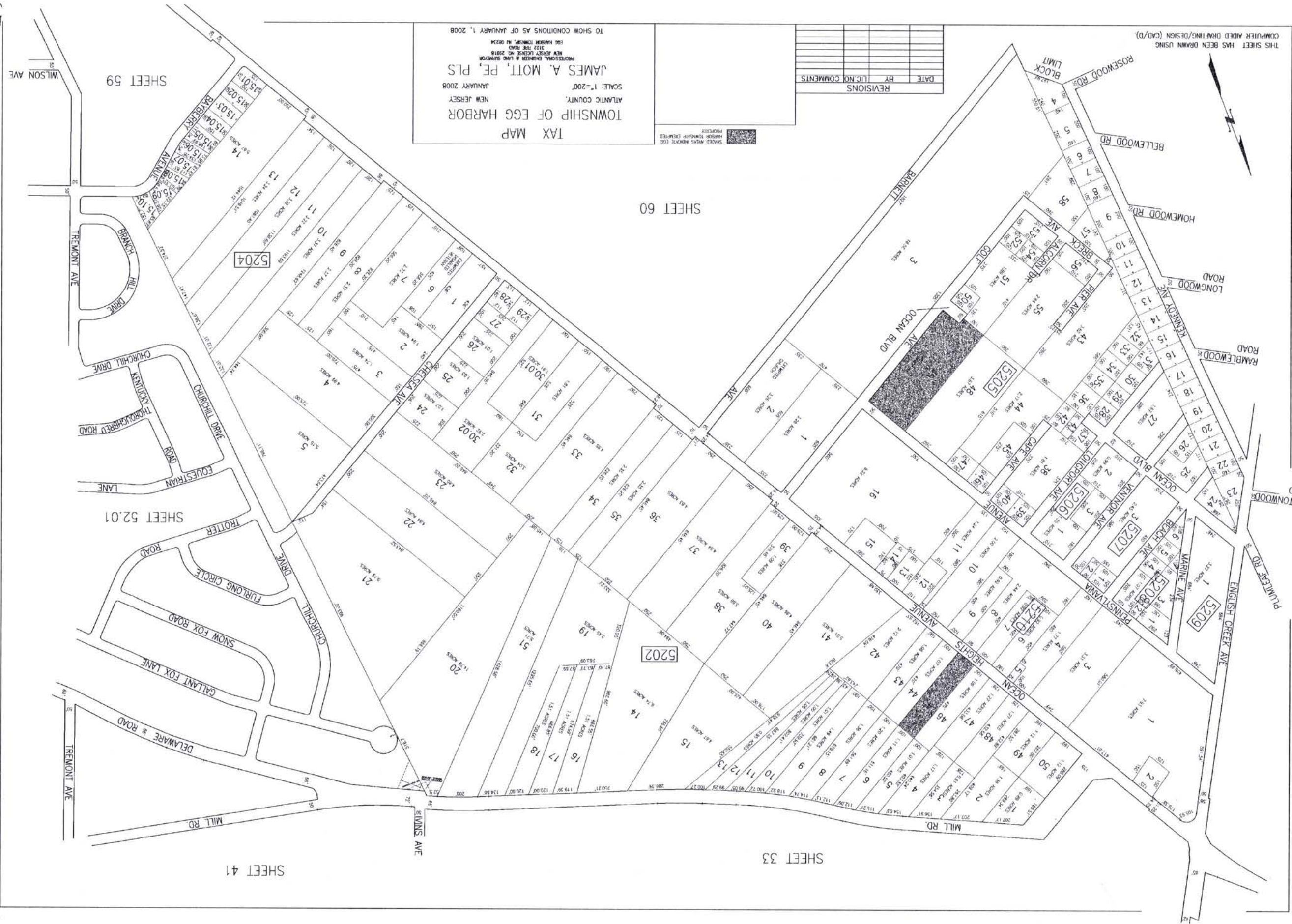

52.01

REVISIONS			
DATE	BY	LIC. NO.	COMMENTS



153

THIS SHEET HAS BEEN DRAWN USING COMPUTER AIDED DRAFTING/DESIGN (CAD/D).

TAX MAP
 TOWNSHIP OF EGG HARBOR
 ATLANTIC COUNTY, NEW JERSEY
 SCALE: 1"=200' JANUARY 2008
 JAMES A. MOTT, PE, PLS
PROFESSIONAL ENGINEER & LAND SURVEYOR
 NEW JERSEY LICENSE NO. 29916
 3122 FIRE ROAD
 EGG HARBOR TOWNSHIP, NJ 08234
 TO SHOW CONDITIONS AS OF JANUARY 1, 2008

SHADDED AREAS INDICATE EGG TOWNSHIP ENCLAVED PROPERTY

52.01

DATE	BY	LC NO	COMMENTS
6/10/08	JM	28618	
3/19/08	JM	28618	
11/7/08	JM	28618	

TAX MAP
TOWNSHIP OF EGG HARBOR
NEW JERSEY
JANUARY 2010
SCALE: 1"=200'
ATLANTIC COUNTY,
NEW JERSEY
JAMES A. MOTT, PE, PLS
PROFESSIONAL ENGINEER & LAND SURVEYOR
NEW JERSEY LICENSE NO. 28618
3122 KING ROAD
EGG HARBOR TOWNSHIP, NJ 08224
TO SHOW CONDITIONS AS OF JANUARY 1, 2010

THIS SHEET HAS BEEN DRAWN USING
COMPUTER AIDED DRAFTING/DESIGN (CAD/D).
SHEET MARKS INDICATE THE
LOCATION OF THE
PROPERTY.

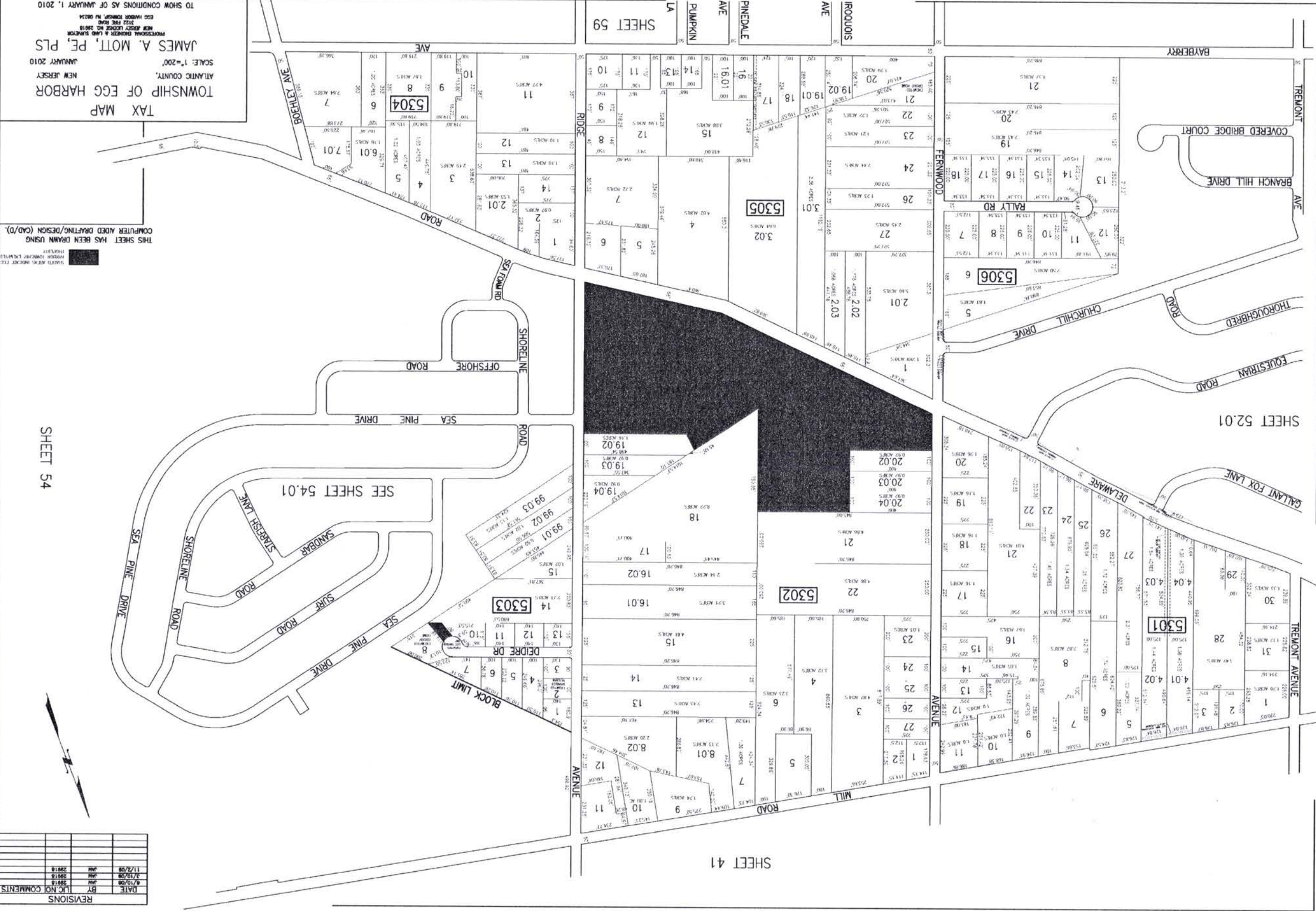

53

SHEET 54

53

SHEET 41

SHEET 52.01

154

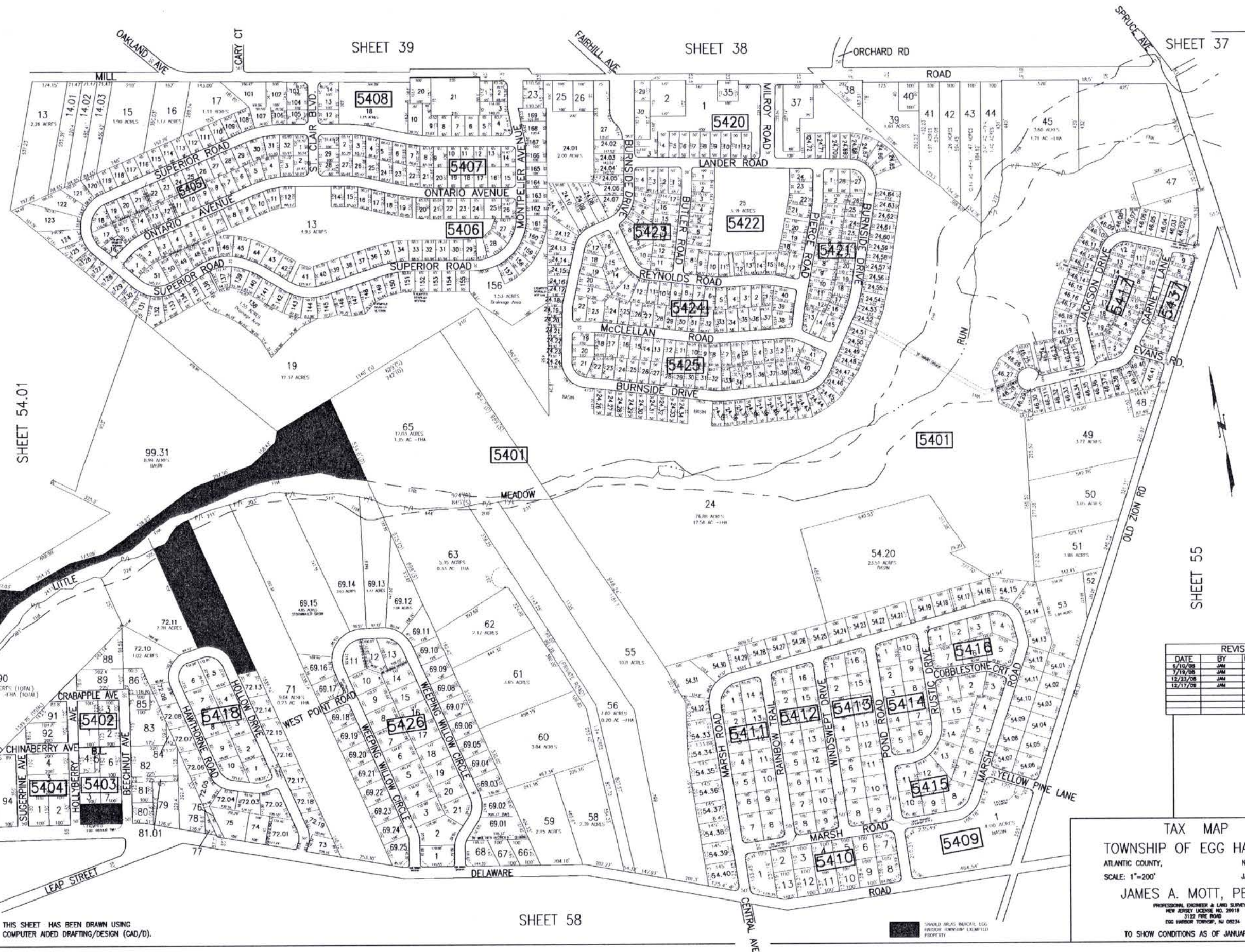

REVISIONS			
DATE	BY	LIC. NO.	COMMENTS
5/10/08	JAM	29918	
7/19/08	JAM	29918	
12/23/08	JAM	29918	
12/17/08	JAM	29918	

TAX MAP
 TOWNSHIP OF EGG HARBOR
 ATLANTIC COUNTY, NEW JERSEY
 SCALE: 1"=200'
 JANUARY 2010
 JAMES A. MOTT, PE, PLS
 PROFESSIONAL ENGINEER & LAND SURVEYOR
 NEW JERSEY LICENSE NO. 29918
 3122 PINE ROAD
 EGG HARBOR TOWNSHIP, NJ 08234
 TO SHOW CONDITIONS AS OF JANUARY 1, 2010

THIS SHEET HAS BEEN DRAWN USING
 COMPUTER AIDED DRAFTING/DESIGN (CAD/D).

155

54.01

TAX MAP
 TOWNSHIP OF EGG HARBOR
 ATLANTIC COUNTY,
 NEW JERSEY
 JANUARY 2008
 SCALE: 1"=200'
 JAMES A. MOTT, PE, PLS
 PROFESSIONAL ENGINEER & LAND SURVEYOR
 3122 28th ROAD
 NEW JERSEY TOWNSHIP, NJ 08214
 TO SHOW CONDITIONS AS OF JANUARY 1, 2008

THIS SHEET HAS BEEN DRAWN USING
 COMPUTER AIDED DRAFTING/DESIGN (CAD/D).
 SHEET MARKS INDICATE THE
 PROPERTY
 NUMBER NUMBER DISPLAYED

156



SHEET 54

SHEET 53

SHEET 39

REVISIONS	DATE	BY	DESCRIPTION/COMMENTS

54.01



REVISIONS			
DATE	BY	LIC. NO.	COMMENTS

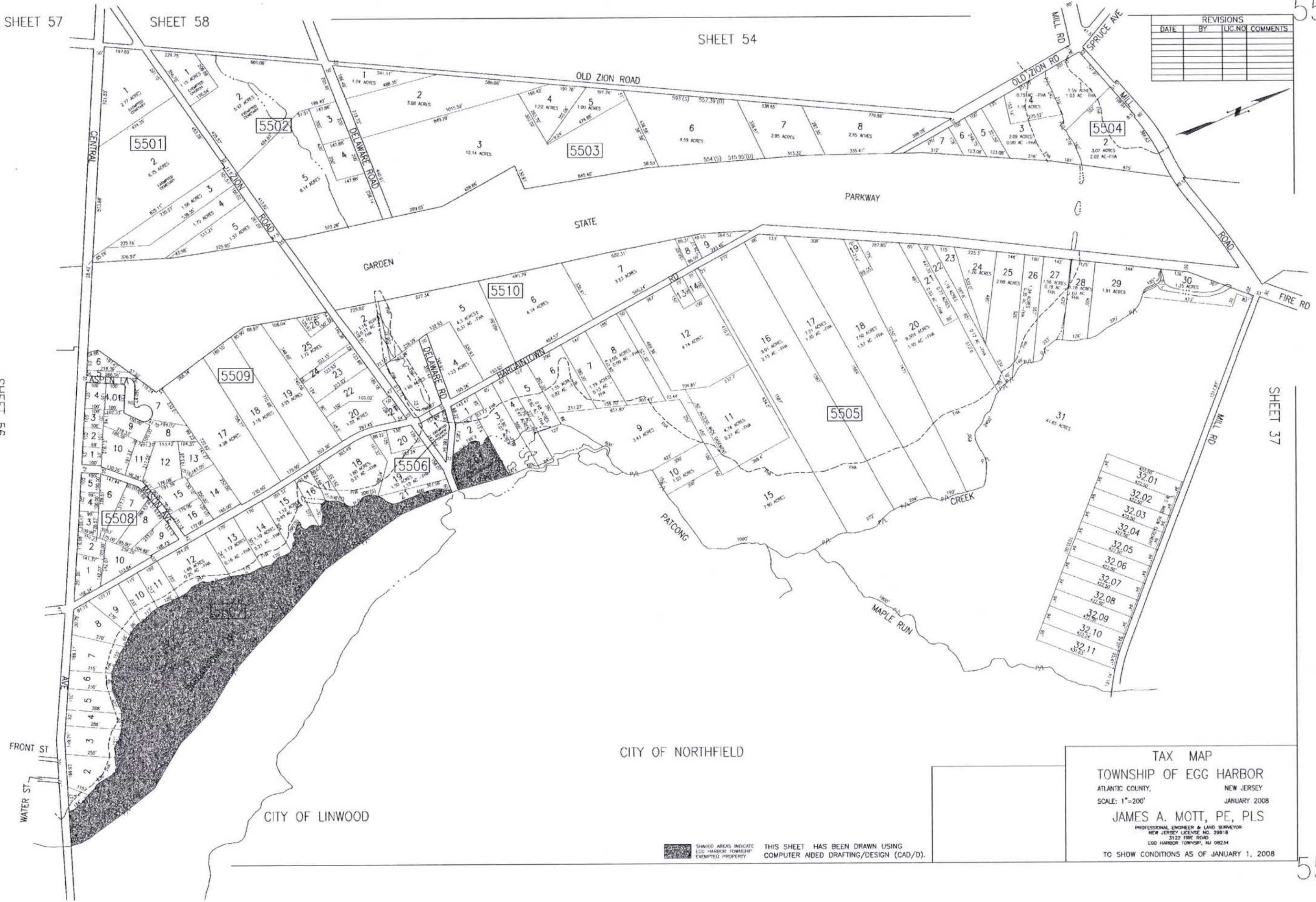

TAX MAP
 TOWNSHIP OF EGG HARBOR
 ATLANTIC COUNTY, NEW JERSEY
 SCALE: 1"=200' JANUARY 2008
 JAMES A. MOTT, PE, PLS
 PROFESSIONAL ENGINEER & LAND SURVEYOR
 NEW JERSEY LICENSE NO. 20918
 3122 FIRE ROAD
 EGG HARBOR TOWNSHIP, NJ 08234
 TO SHOW CONDITIONS AS OF JANUARY 1, 2008

SHADDED AREAS INDICATE
 EGG HARBOR TOWNSHIP
 EXEMPTED PROPERTY
 THIS SHEET HAS BEEN DRAWN USING
 COMPUTER AIDED DRAFTING/DESIGN (CAD/D).

REVISIONS	DATE	BY	LIC NO	COMMENTS

TAX MAP
TOWNSHIP OF EGG HARBOR
ATLANTIC COUNTY, NEW JERSEY
JANUARY 2010
SCALE: 1"=200'
JAMES A. MOTT, PE, PLS
PROFESSIONAL ENGINEER & LAND SURVEYOR
NEW JERSEY LICENSE NO. 28918
3122 FINE ROAD
EGG HARBOR TOWNSHIP, NJ 08234
TO SHOW CONDITIONS AS OF JANUARY 1, 2010

THIS SHEET HAS BEEN DRAWN USING
COMPUTER AIDED DRAFTING/DESIGN (CAD/D).
LAMPSON ENGINEERING
1211 HANCOCK ROAD
EGG HARBOR TOWNSHIP, NJ 08234

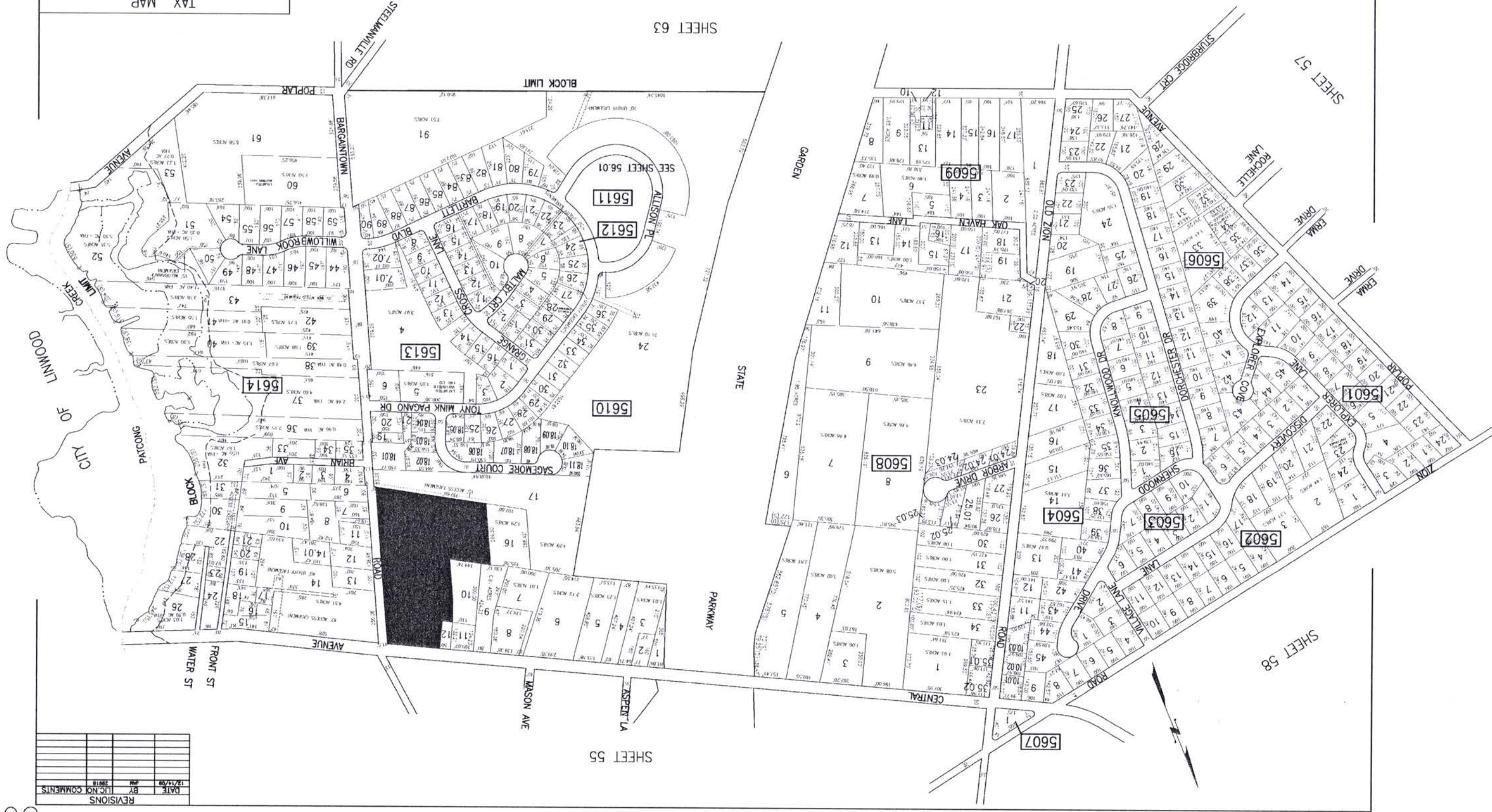

56

158

56

SHEET 56

REVISIONS			
DATE	BY	LIC. NO.	COMMENTS

SHEET 56

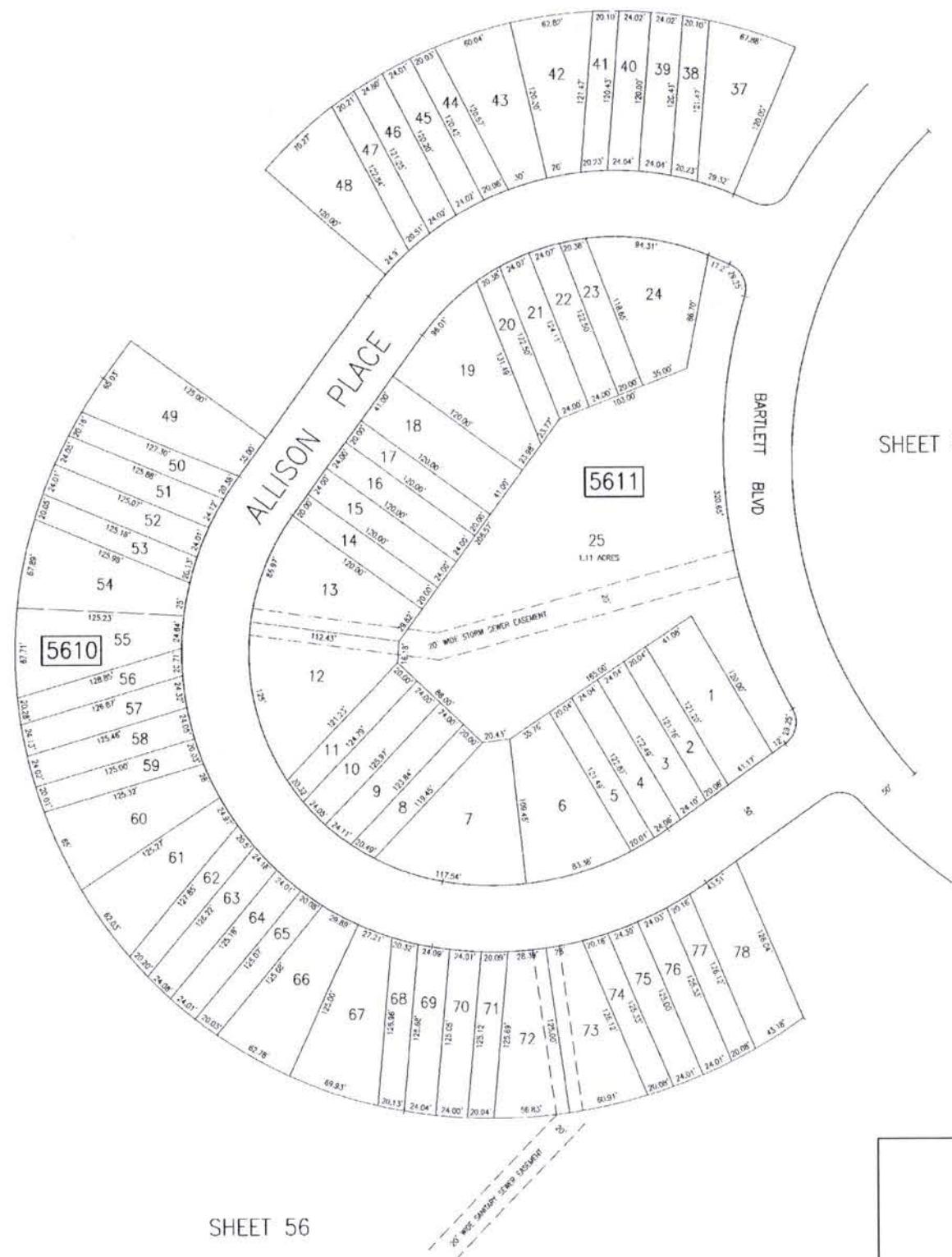

SHEET 56

SHEET 56

THIS SHEET HAS BEEN DRAWN USING
COMPUTER AIDED DRAFTING/DESIGN (CAD/D).

TAX MAP
 TOWNSHIP OF EGG HARBOR
 ATLANTIC COUNTY, NEW JERSEY
 SCALE: 1"=50' JANUARY 2008
 JAMES A. MOTT, PE, PLS
 PROFESSIONAL ENGINEER & LAND SURVEYOR
 NEW JERSEY LICENSE NO. 29918
 3122 FIRE ROAD
 EGG HARBOR TOWNSHIP, NJ 08234
 TO SHOW CONDITIONS AS OF JANUARY 1, 2008

DATE	BY	COMMENTS
12/23/08	JM	2008

REVISIONS

SHEET 56

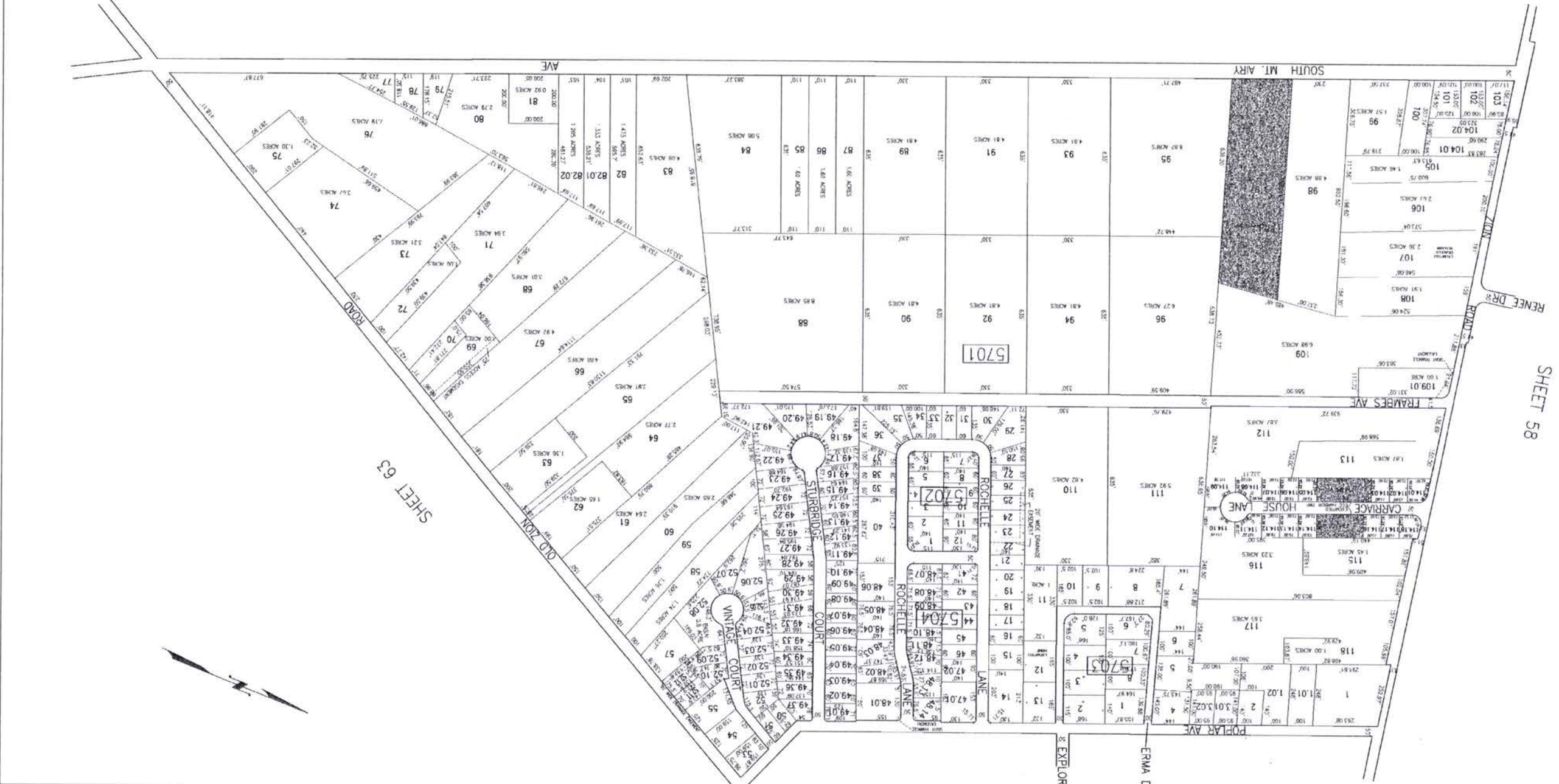

SHEET 62

TAX MAP
TOWNSHIP OF EGG HARBOR
ATLANTIC COUNTY,
NEW JERSEY
SCALE: 1"=200'
JANUARY 2008
PROFESSIONAL ENGINEER & LAND SURVEYOR
NEW JERSEY LICENSE NO. 38918
5122 RING ROAD
EGG HARBOR TOWNSHIP, NJ 08224
JAMES A. MOTT, PE, PLS

SHADED AREAS INDICATE
EGG HARBOR TOWNSHIP
EXEMPTED PROPERTY
THIS SHEET HAS BEEN DRAWN USING
COMPUTER AIDED DRAFTING/DESIGN (CAD/D).

57

160

57

REVISIONS			
DATE	BY	LIC. NO.	COMMENTS
5/8/08	JAM	29918	
12/23/08	JAM	29918	

SHEET 53

SHEET 59

5802

SHEET 54

161



ZION

SHEET 62

SHEET 57

SHEET 56

SHEET 55

TAX MAP
 TOWNSHIP OF EGG HARBOR
 ATLANTIC COUNTY, NEW JERSEY
 SCALE: 1"=200'
 JANUARY 2008
 JAMES A. MOTT, PE, PLS
 PROFESSIONAL ENGINEER & LAND SURVEYOR
 NEW JERSEY LICENSE NO. 29918
 3122 FIRE ROAD
 EGG HARBOR TOWNSHIP, NJ 08234
 TO SHOW CONDITIONS AS OF JANUARY 1, 2008

NOTE:
 RE LOTS 61.01 & 68 OF BLOCK 5803 &
 LOTS 76, 71, & 74.18 OF BLOCK 5802
 THE OVERLAPPING LINES AND DIMENSIONS SHOWN ARE PLOTTED IN
 ACCORDANCE WITH THE METES AND BOUNDS DESCRIPTIONS APPEARING IN THE
 LAST DEED OF RECORD FOR EACH PARCEL AND DO NOT PURPORT TO
 REPRESENT TITLE OR OWNERSHIP STATUS IN ANY MANNER. THESE SITUATIONS
 ARE SUBJECT TO SOLUTION BY THE PROPERTY OWNERS CONCERNED.

SHADED AREAS INDICATE EGG
 HARBOR TOWNSHIP EXEMPT
 PARCELS
 THIS SHEET HAS BEEN DRAWN USING
 COMPUTER AIDED DRAFTING/DESIGN (CAD/D).

TAX MAP
 TOWNSHIP OF EGG HARBOR
 ATLANTIC COUNTY,
 NEW JERSEY
 JANUARY 2008
 SCALE: 1"=200'
 JAMES A. MOTT, PE, PLS
 PROFESSIONAL ENGINEER & LAND SURVEYOR
 NEW JERSEY LICENSE NO. 29818
 1125 FINE ROAD
 EGG HARBOR TOWNSHIP, NJ 08224
 TO SHOW CONDITIONS AS OF JANUARY 1, 2008

THIS SHEET HAS BEEN DRAWN USING
 COMPUTER AIDED DRAFTING/DESIGN (CAD/D)
 SHADING AREAS INCLUDE THE
 HARBOR TOWNSHIP EXCEPTED
 LANDS

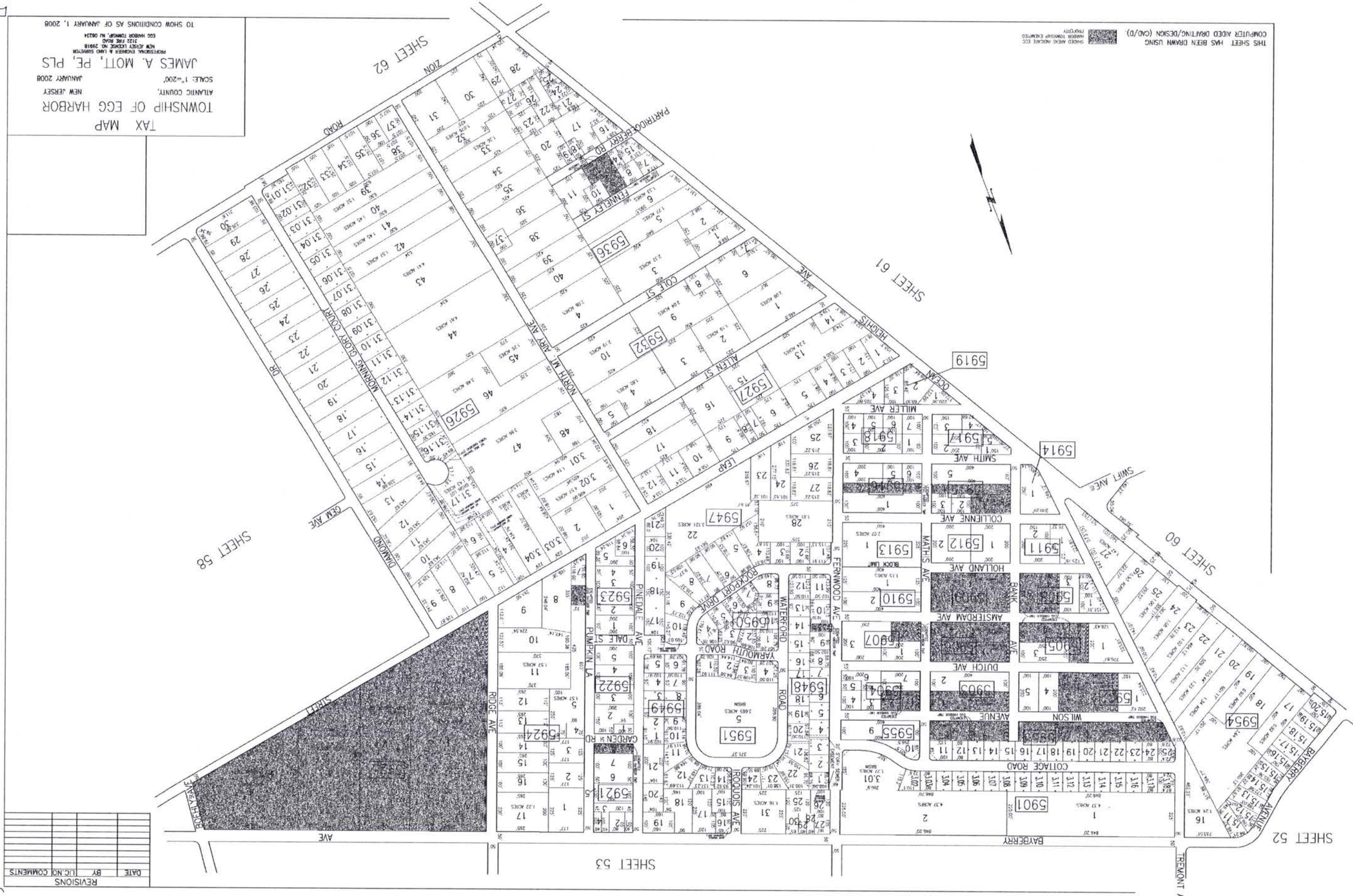

REVISIONS	DATE	BY	LIC. NO.	COMMENTS

REVISIONS			
DATE	BY	LIC. NO.	COMMENTS

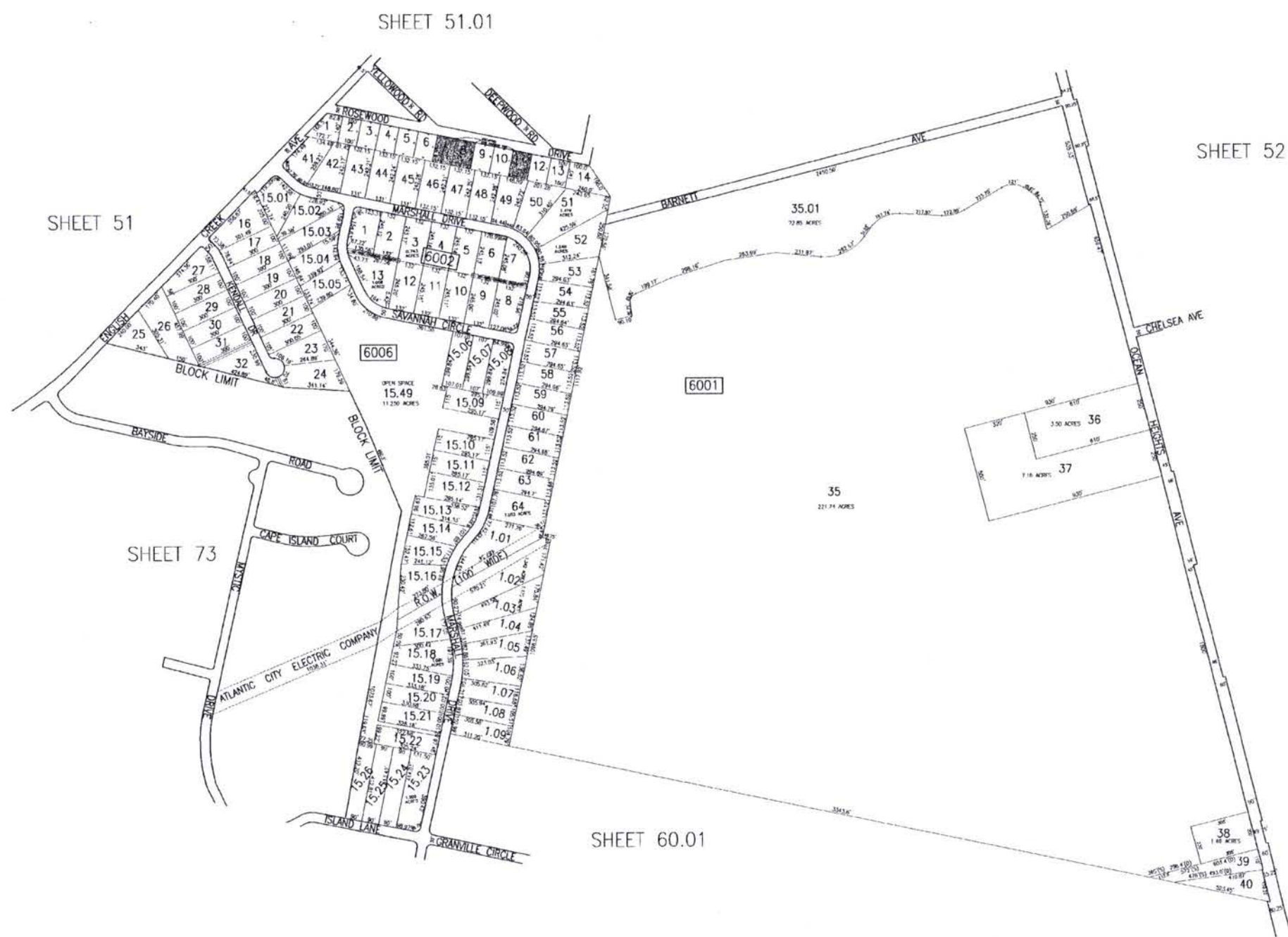

TAX MAP
 TOWNSHIP OF EGG HARBOR
 ATLANTIC COUNTY, NEW JERSEY
 SCALE: 1"=300' JANUARY 2008
 JAMES A. MOTT, PE, PLS
 PROFESSIONAL ENGINEER & LAND SURVEYOR
 NEW JERSEY LICENSE NO. 29918
 3122 FIRE ROAD
 EGG HARBOR TOWNSHIP, NJ 08234
 TO SHOW CONDITIONS AS OF JANUARY 1, 2008

SHADED AREAS INDICATE
 EGG HARBOR TOWNSHIP
 EXEMPTED PROPERTY

THIS SHEET HAS BEEN DRAWN USING
 COMPUTER AIDED DRAFTING/DESIGN (CAD/D).

60.01

THIS SHEET HAS BEEN DRAWN USING
COMPUTER AIDED DRAFTING/DESIGN (CAD/D).

TAX MAP
TOWNSHIP OF EGG HARBOR
NEW JERSEY
JANUARY 2008

JAMES A. MOTT, PE, PLS.
PROFESSIONAL ENGINEER & LAND SURVEYOR
NEW JERSEY LICENSE NO. 29918
3122 FREE ROAD
EGG HARBOR TOWNSHIP, NJ 08224

TO SHOW CONDITIONS AS OF JANUARY 1, 2008

SHaded AREAS INDICATE
EGG HARBOR TOWNSHIP
EXEMPTED PROPERTY

SHEET 61

SHEET 60

SHEET 73

SHEET 72

REVISIONS	DATE	BY	FIG. NO.	COMMENTS

60.01

164

SHEET 59

TREMONT AVE
OCEAN HEIGHTS AVE

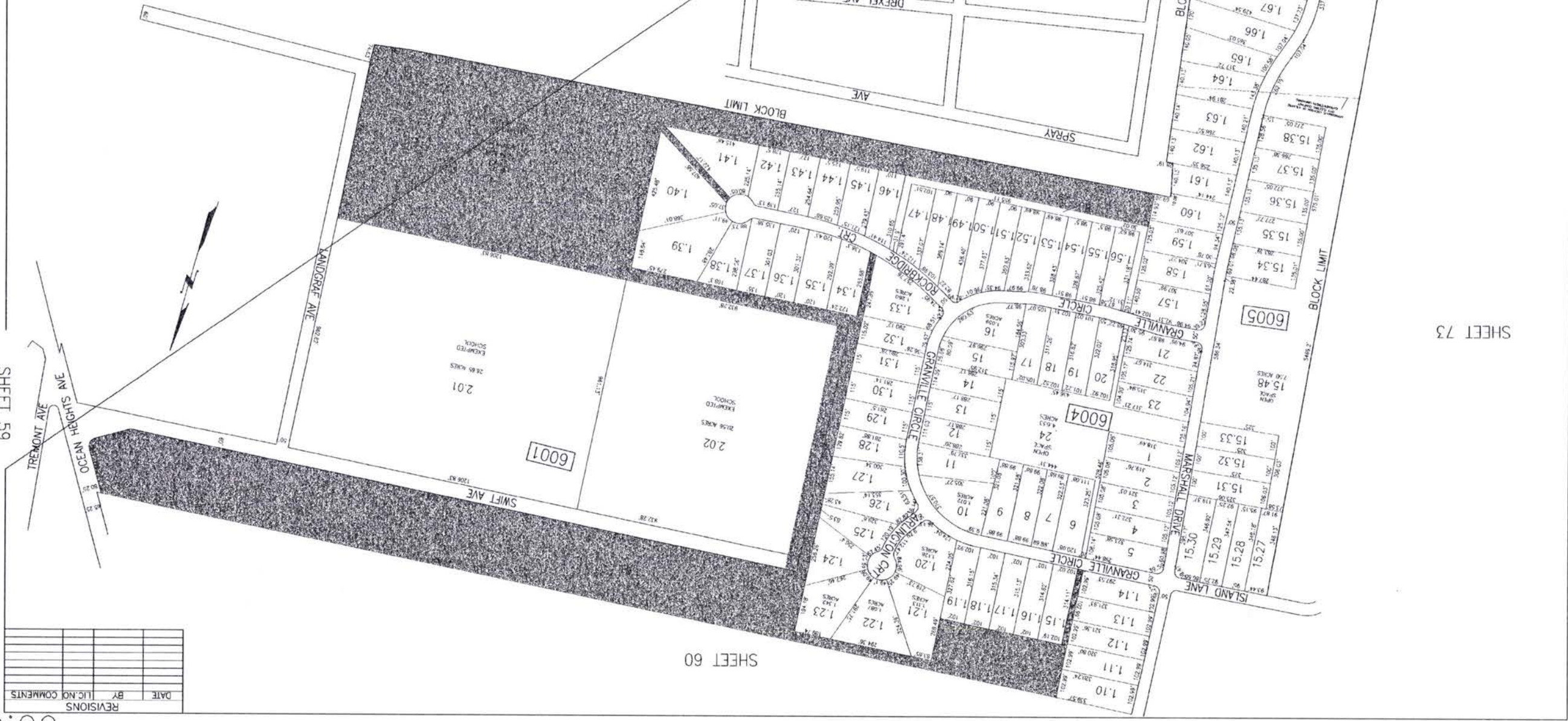

SHEET 60

REVISIONS			
DATE	BY	LIC. NO.	COMMENTS

SWIFT AVE

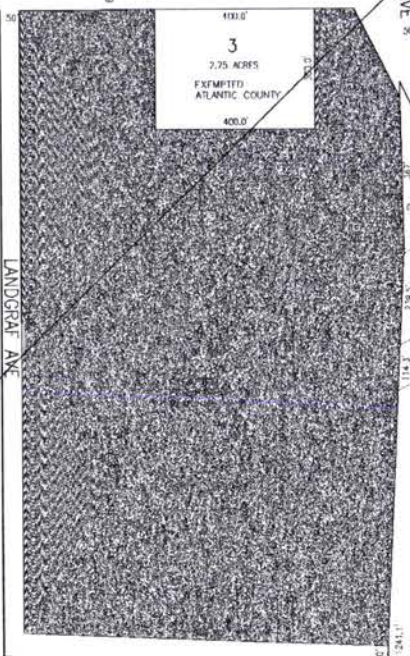

SHEET 60.01

SHEET 59



TAX MAP
 TOWNSHIP OF EGG HARBOR
 ATLANTIC COUNTY, NEW JERSEY
 SCALE: 1"=200' JANUARY 2008
 JAMES A. MOTT, PE, PLS
 PROFESSIONAL ENGINEER & LAND SURVEYOR
 NEW JERSEY LICENSE NO. 29918
 3122 FIRE ROAD
 EGG HARBOR TOWNSHIP, NJ 08234
 TO SHOW CONDITIONS AS OF JANUARY 1, 2008

SHADED AREAS INDICATE EGG HARBOR TOWNSHIP EXEMPTED PROPERTY
 THIS SHEET HAS BEEN DRAWN USING COMPUTER AIDED DRAFTING/DESIGN (CAD/D).

TAX MAP
 TOWNSHIP OF EGG HARBOR
 ATLANTIC COUNTY,
 NEW JERSEY
 JANUARY 2010
 SCALE: 1"=200'
 JAMES A. MOTT, P.E., PLS.
 PROFESSIONAL ENGINEER & LAND SURVEYOR
 NEW JERSEY LICENSE NO. 28918
 3122 FINE ROAD
 EGG HARBOR TOWNSHIP, NJ 08224
 TO SHOW CONDITIONS AS OF JANUARY 1, 2010

THIS SHEET HAS BEEN DRAWN USING
 COMPUTER AIDED DRAFTING/DESIGN (CAD/D).
 EXAMPLED PROPERTY

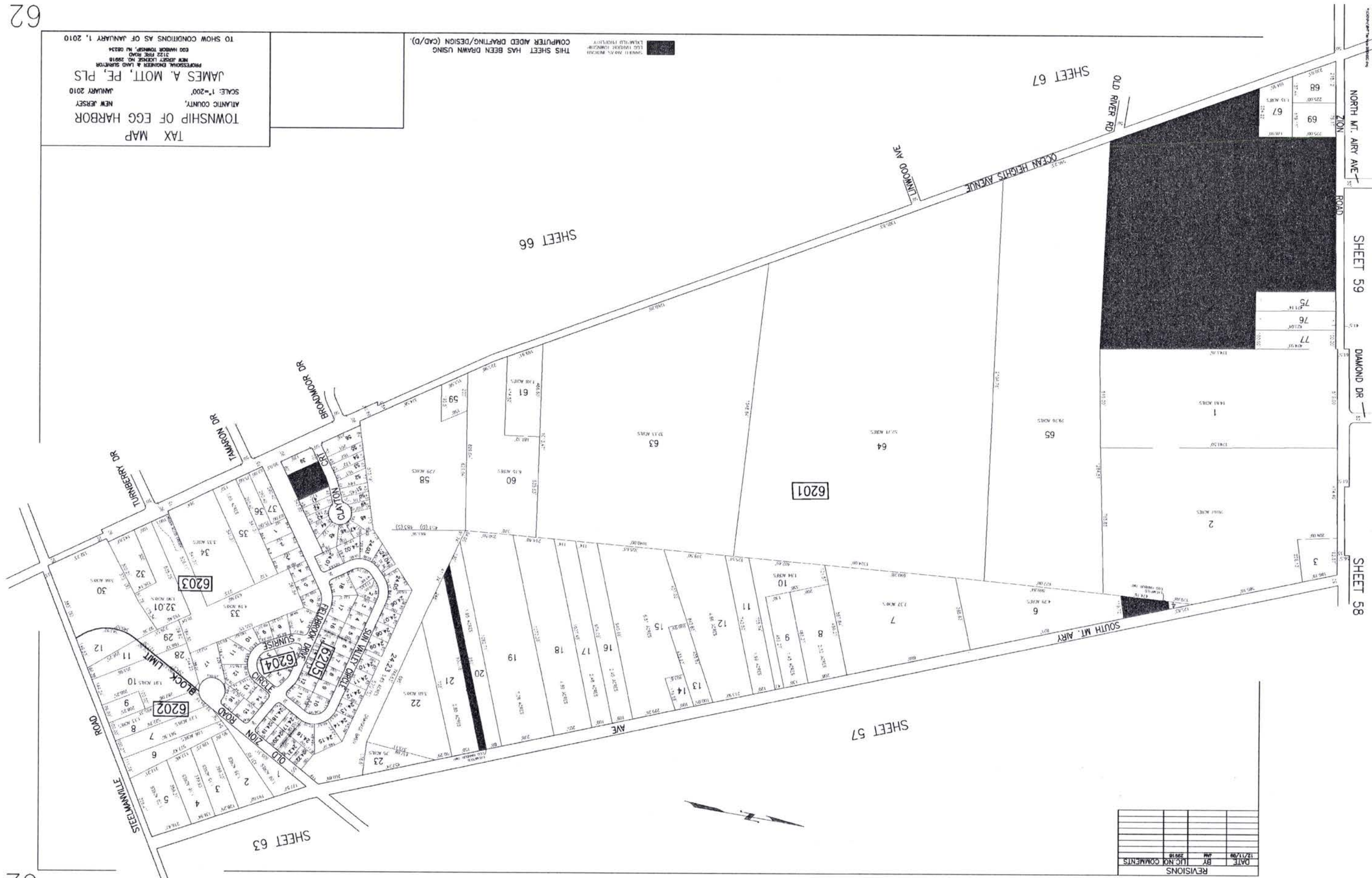

DATE	BY	REVISIONS

SHEET 59
 SHEET 58
 NORTH MT. AIRY AVE
 ZION ROAD
 DIAMOND DR

SHEET 67

SHEET 57

SHEET 66

SHEET 63

REVISIONS			
DATE	BY	LIC. NO.	COMMENTS



SHEET 57

SHEET 56

SHEET 64

SHEET 62

THIS SHEET HAS BEEN DRAWN USING COMPUTER AIDED DRAFTING/DESIGN (CAD/D).



NOTE: BLOCK 6303 LOTS 12.01 TO 12.35 ARE NOT TO SCALE DUE TO A SCALING ERROR ON THIS PLAN.

SHADED AREAS INDICATE EGG HARBOR TOWNSHIP EXEMPTED PROPERTY.

TAX MAP
 TOWNSHIP OF EGG HARBOR
 ATLANTIC COUNTY, NEW JERSEY
 SCALE: 1"=200' JANUARY 2008
 JAMES A. MOTT, PE, PLS
 PROFESSIONAL ENGINEER & LAND SURVEYOR
 NEW JERSEY LICENSE NO. 29918
 3122 FIRE ROAD
 EGG HARBOR TOWNSHIP, NJ 08234
 TO SHOW CONDITIONS AS OF JANUARY 1, 2008

DATE	BY	LIC NO	COMMENTS

64

THIS SHEET HAS BEEN DRAWN USING
COMPUTER AIDED DRAFTING/DESIGN (CAD/D).

TAX MAP
TOWNSHIP OF EGG HARBOR
ATLANTIC COUNTY,
NEW JERSEY
JANUARY 2008
SCALE: 1"=200'
JAMES A. MOTT, PE, PLS
PROFESSIONAL ENGINEER & LAND SURVEYOR
NEW JERSEY LICENSE NO. 28918
5122 19th ROAD
EGG HARBOR TOWNSHIP, NJ 08224

TO SHOW CONDITIONS AS OF JANUARY 1, 2008

64



SHEET 63

SHEET 62

SHEET 65

168



REVISIONS			
DATE	BY	LIC. NO.	COMMENTS
8/19/08	JAW	29918	

SHEET 66

SHEET 70

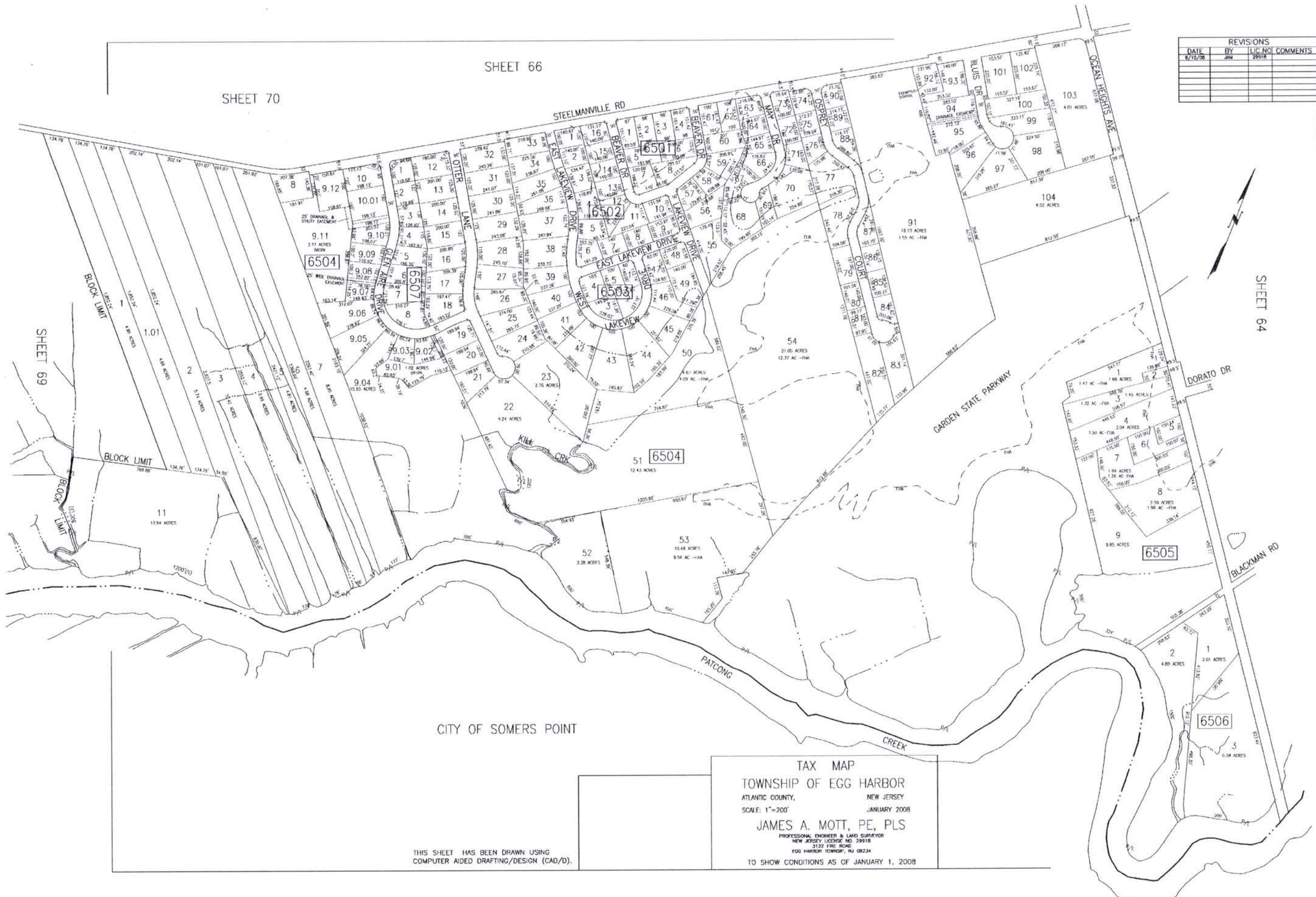

SHEET 69

SHEET 64

169

CITY OF SOMERS POINT

TAX MAP
 TOWNSHIP OF EGG HARBOR
 ATLANTIC COUNTY, NEW JERSEY
 SCALE: 1"=200' JANUARY 2008
 JAMES A. MOTT, PE, PLS
 PROFESSIONAL ENGINEER & LAND SURVEYOR
 NEW JERSEY LICENSE NO. 29918
 3122 FIRE ROAD
 EGG HARBOR TOWNSHIP, NJ 08234
 TO SHOW CONDITIONS AS OF JANUARY 1, 2008

THIS SHEET HAS BEEN DRAWN USING COMPUTER AIDED DRAFTING/DESIGN (CAD/D).

REVISIONS	DATE	BY	DESCRIPTION
	1/7/08	JM	28818

TAX MAP
 TOWNSHIP OF EGG HARBOR
 ATLANTIC COUNTY,
 NEW JERSEY
 JANUARY 2008
 SCALE: 1"=200'
 JAMES A. MOTT, P.E., PLS.
 PROFESSIONAL ENGINEER & LAND SURVEYOR
 NEW JERSEY LICENSE NO. 29918
 3122 FINE ROAD
 EGG HARBOR TOWNSHIP, NJ 08224
 TO SHOW CONDITIONS AS OF JANUARY 1, 2008

THIS SHEET HAS BEEN DRAWN USING
 COMPUTER AIDED DRAFTING/DESIGN (CAD/D).

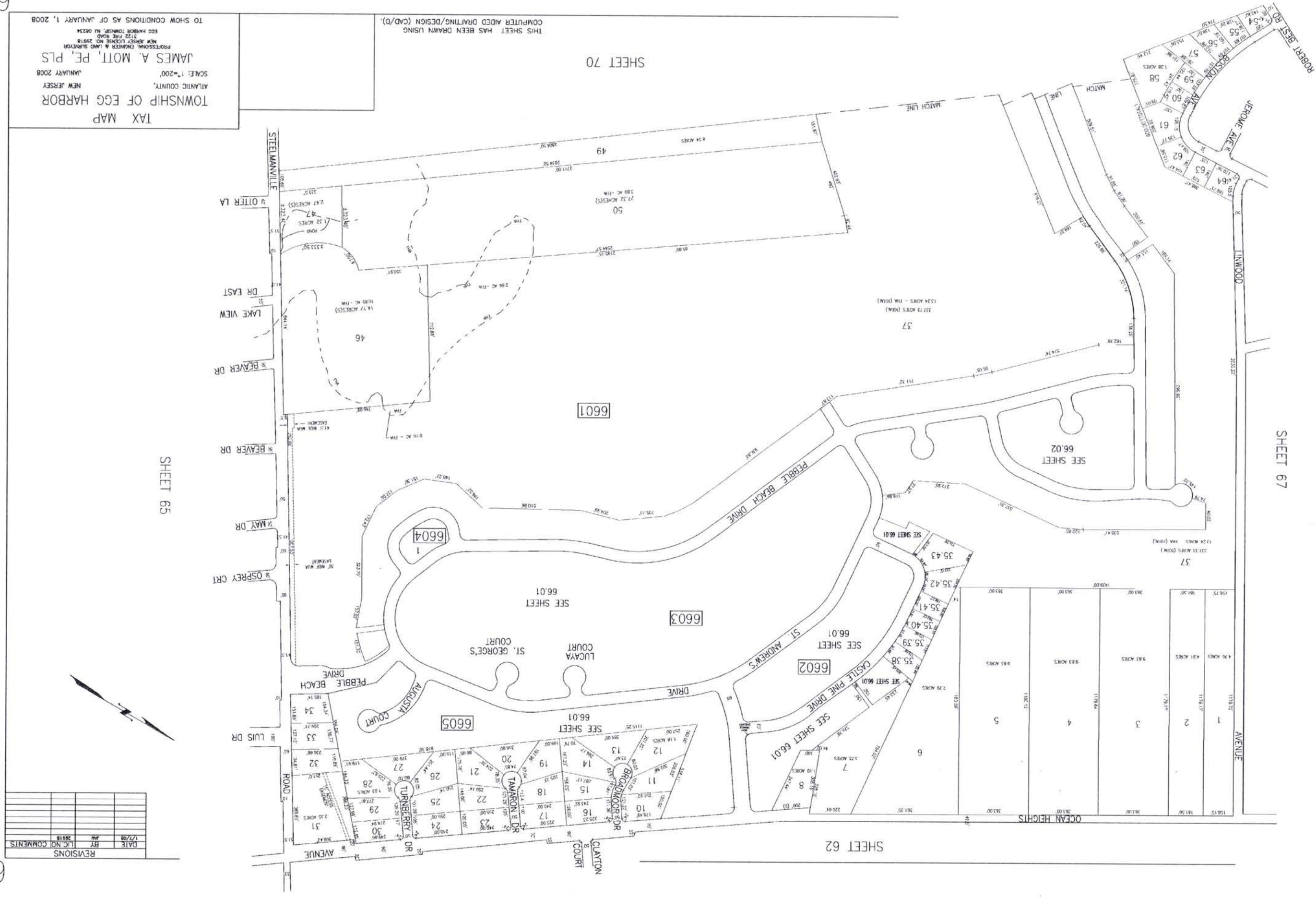

REVISIONS			
DATE	BY	LIC. NO.	COMMENTS
12/23/08	JAM	29918	



TAX MAP
 TOWNSHIP OF EGG HARBOR
 ATLANTIC COUNTY, NEW JERSEY
 SCALE: 1"=100' JANUARY 2008
 JAMES A. MOTT, PE, PLS
 PROFESSIONAL ENGINEER & LAND SURVEYOR
 NEW JERSEY LICENSE NO. 29918
 3122 FIRE ROAD
 EGG HARBOR TOWNSHIP, NJ 08234
 TO SHOW CONDITIONS AS OF JANUARY 1, 2008

66.02

THIS SHEET HAS BEEN DRAWN USING
COMPUTER AIDED DRAFTING/DESIGN (CAD/D).

TAX MAP
TOWNSHIP OF EGG HARBOR
NEW JERSEY
SCALE: 1"=100'
JANUARY 2008
PROFESSIONAL ENGINEER & LAND SURVEYOR
NEW JERSEY LICENSE NO. 28918
3122 FIRE ROAD
EGG HARBOR TOWNSHIP, NJ 08234
JAMES A. MOTT, P.E., PLS.

TO SHOW CONDITIONS AS OF JANUARY 1, 2008

SHEET 66

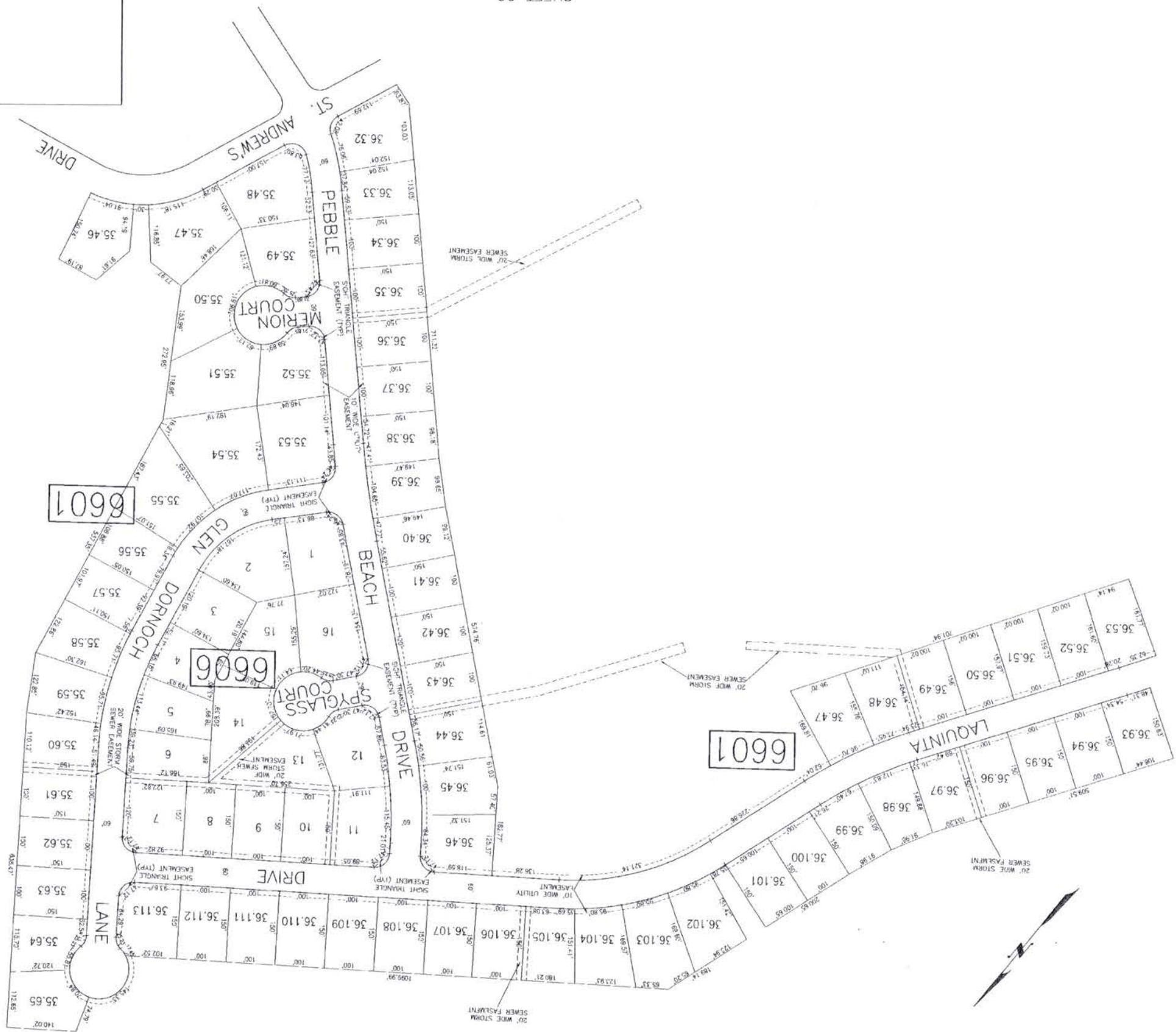

SHEET 70

SHEET 66

REVISONS	DATE	BY	LIC NO	COMMENTS

66.02

172

SHEET 66

REVISIONS			
DATE	BY	LIC. NO.	COMMENTS
11/27/08	JAM	29918	
12/11/09	JAM	29918	

SHEET 61

SHEET 72

SHEET 59

SHEET 62

173



THIS SHEET HAS BEEN DRAWN USING COMPUTER AIDED DRAFTING/DESIGN (CAD/D).

TAX MAP
 TOWNSHIP OF EGG HARBOR
 ATLANTIC COUNTY, NEW JERSEY
 SCALE: 1"=200'
 JANUARY 2010
JAMES A. MOTT, PE, PLS
 PROFESSIONAL ENGINEER & LAND SURVEYOR
 NEW JERSEY LICENSE NO. 29918
 3122 FINE ROAD
 EGG HARBOR TOWNSHIP, NJ 08234
 TO SHOW CONDITIONS AS OF JANUARY 1, 2010

SHEET 66

SHEET 71

REVISONS	DATE	BY	LIC NO	COMMENTS

THIS SHEET HAS BEEN DRAWN USING
COMPUTER AIDED DRAFTING/DESIGN (CAD/D).

TAX MAP
TOWNSHIP OF EGG HARBOR
ATLANTIC COUNTY,
NEW JERSEY
JANUARY 2008
SCALE: 1"=200'

JAMES A. MOTT, PE, PLS
PROFESSIONAL ENGINEER & LAND SURVEYOR
NEW JERSEY LICENSE NO. 28918
3122 TURTLE ROAD
EGG HARBOR TOWNSHIP, NJ 08224

TO SHOW CONDITIONS AS OF JANUARY 1, 2008

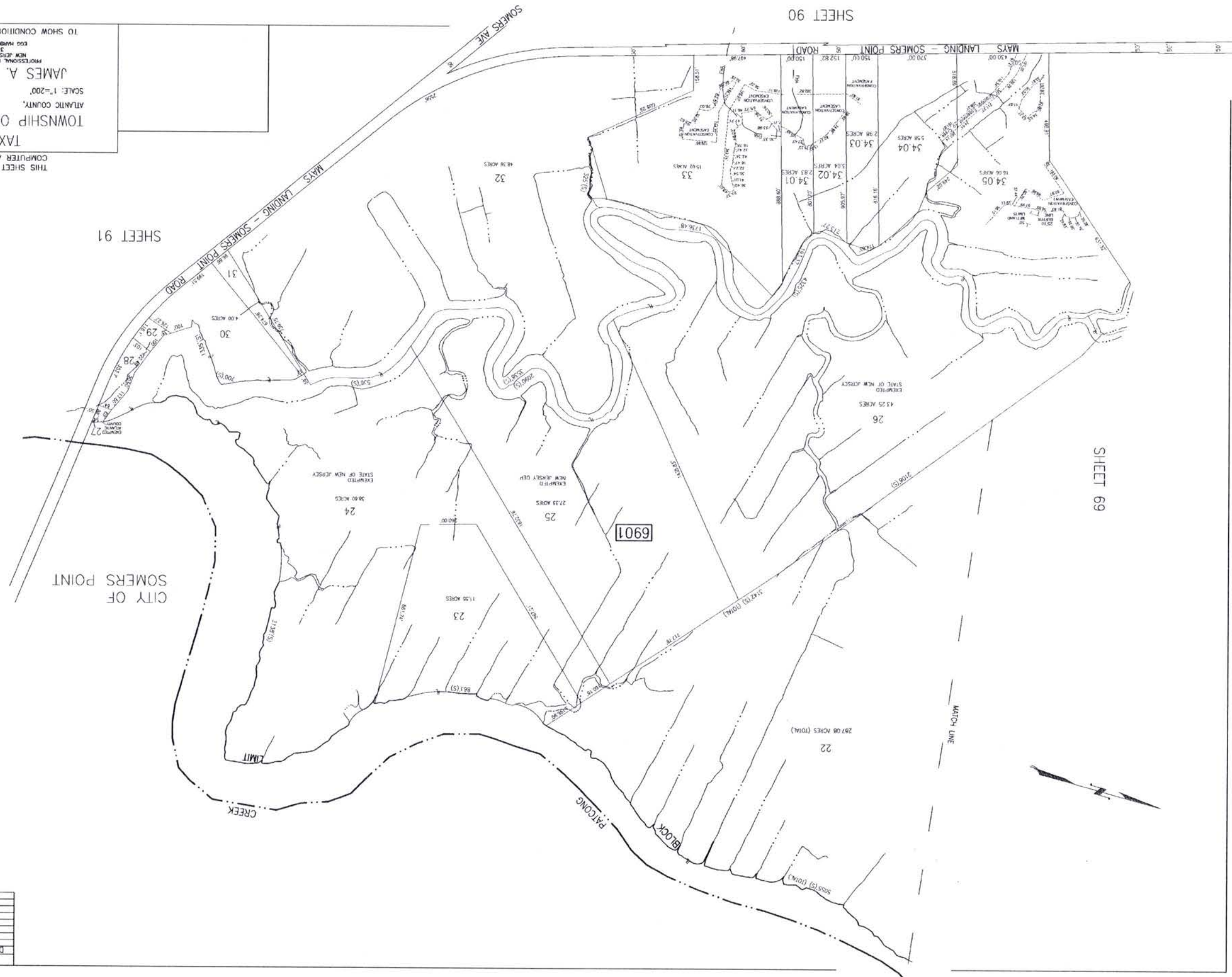

SHEET 71

6902

ROBERT BEST RD

69

THIS SHEET HAS BEEN DRAWN USING
COMPUTER AIDED DRAFTING/DESIGN (CAD/D).

REVISIONS			
DATE	BY	LIC. NO.	COMMENTS
9/15/09	JAM	29918	

SHEET 70

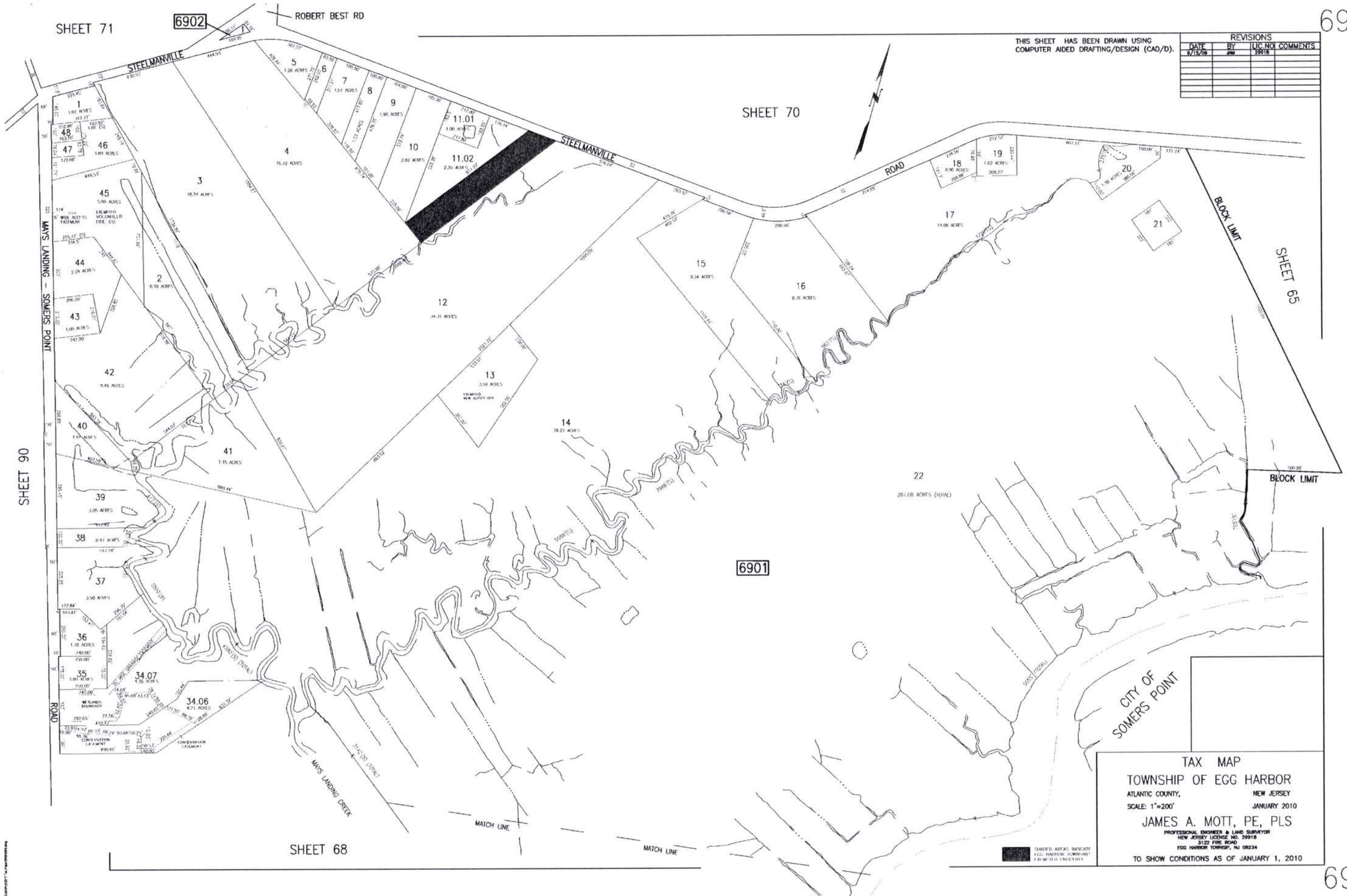

SHEET 90

SHEET 65

175

6901

SHEET 68

CITY OF
SOMERS POINT

TAX MAP
TOWNSHIP OF EGG HARBOR
ATLANTIC COUNTY, NEW JERSEY
SCALE: 1"=200' JANUARY 2010
JAMES A. MOTT, PE, PLS
PROFESSIONAL ENGINEER & LAND SURVEYOR
NEW JERSEY LICENSE NO. 29918
3122 FIRE ROAD
EGG HARBOR TOWNSHIP, NJ 08234
TO SHOW CONDITIONS AS OF JANUARY 1, 2010

SHADED AREAS INDICATE
EGG HARBOR TOWNSHIP
1:30 AM 11/11/2009 10:11

69

REVISIONS	
DATE	BY

THIS SHEET HAS BEEN DRAWN USING
COMPUTER AIDED DRAFTING/DESIGN (CAD/D).

SCALE: 1" = 200'
INSET

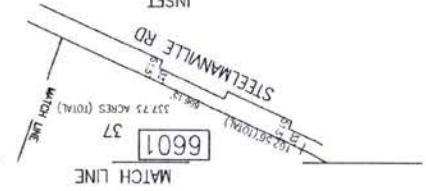

SHEET 69

TAX MAP
TOWNSHIP OF EGG HARBOR
ATLANTIC COUNTY,
NEW JERSEY
JANUARY 2008
SCALE: 1"=200'
JAMES A. MOTT, PE, PLS
PROFESSIONAL ENGINEER & LAND SURVEYOR
NEW JERSEY LICENSE NO. 28918
3122 PINE ROAD
EGG HARBOR TOWNSHIP, NJ 08234
TO SHOW CONDITIONS AS OF JANUARY 1, 2008

SHADED AREAS INDICATE
EGG HARBOR TOWNSHIP
EXEMPTED PROPERTY



SHEET 66

SHEET 66.02

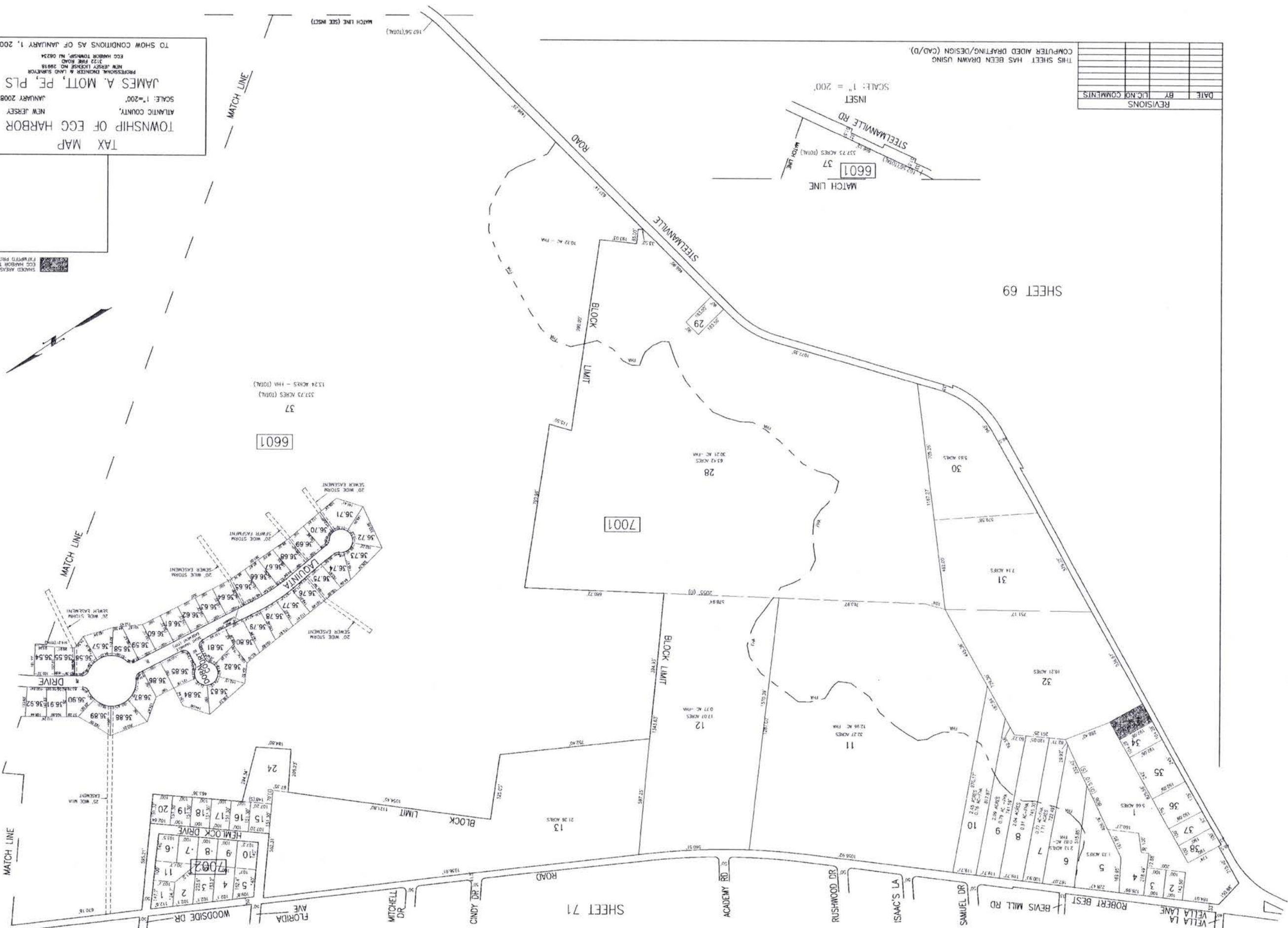

SHEET 71

REVISIONS			
DATE	BY	LIC. NO.	COMMENTS
5/15/08	JAM	29118	
12/31/08	JAM	29118	

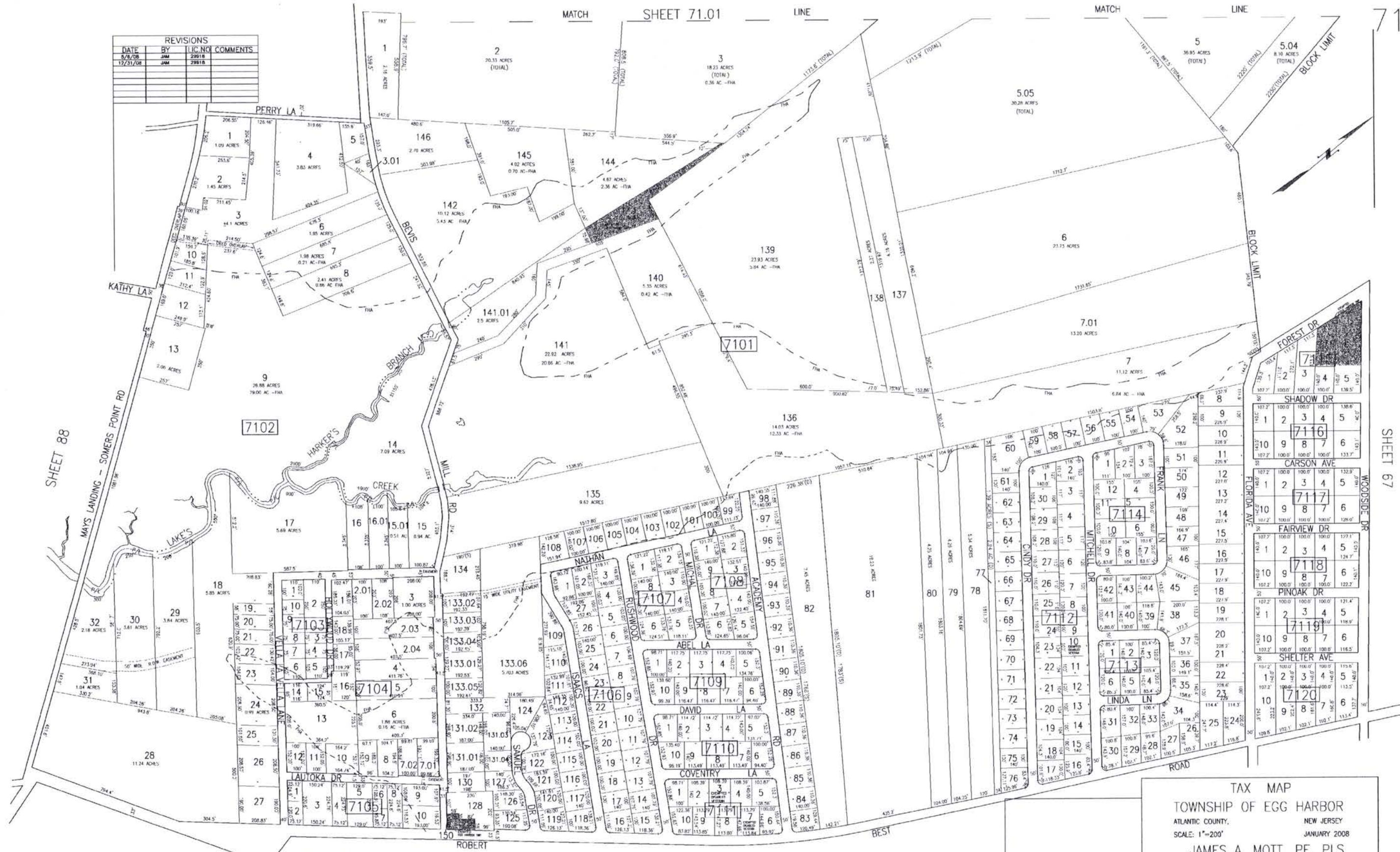

NOTE:
 THE OVERLAPPING LINES AND DIMENSIONS SHOWN ARE PLOTTED IN ACCORDANCE WITH THE METERS AND DIMENSIONS APPEARING IN THE LAST DEED OF RECORD FOR EACH PARCEL, AND DO NOT PURPORT TO REPRESENT TITLE OR OWNERSHIP STATUS IN ANY MANNER. THESE SITUATIONS ARE SUBJECT TO SOLUTION BY THE PROPERTY OWNERS CONCERNED.

SHARED AREAS INDICATE EGG HARBOR TOWNSHIP EXEMPTED PROPERTY. THIS SHEET HAS BEEN DRAWN USING COMPUTER AIDED DRAFTING/DESIGN (CAD/D).

TAX MAP
 TOWNSHIP OF EGG HARBOR
 ATLANTIC COUNTY, NEW JERSEY
 SCALE: 1"=200'
 JANUARY 2008
 JAMES A. MOTT, PE, PLS
 PROFESSIONAL ENGINEER & LAND SURVEYOR
 NEW JERSEY LICENSE NO. 29118
 3122 FIRE ROAD
 EGG HARBOR TOWNSHIP, NJ 08224
 TO SHOW CONDITIONS AS OF JANUARY 1, 2008

REVISIONS			
DATE	BY	LIC. NO.	COMMENTS
5/15/08	JAM	29118	
12/31/08	JAM	29118	

SHEET 69

SHEET 70

SHEET 67

177

71

71.01

TAX MAP
 TOWNSHIP OF EGG HARBOR
 NEW JERSEY
 ATLANTIC COUNTY,
 JANUARY 2008
 SCALE: 1"=200'
 JAMES A. MOTT, PE, PLS
 PROFESSIONAL ENGINEER & LAND SURVEYOR
 NEW JERSEY LICENSE NO. 28918
 3122 TREE ROAD
 080 HARBOR TOWNSHIP, NJ 08234
 TO SHOW CONDITIONS AS OF JANUARY 1, 2008

THIS SHEET HAS BEEN DRAWN USING
 COMPUTER AIDED DRAFTING/DESIGN (CAD/D).

REVISONS	DATE	BY	DESC NO.	COMMENTS

71.01

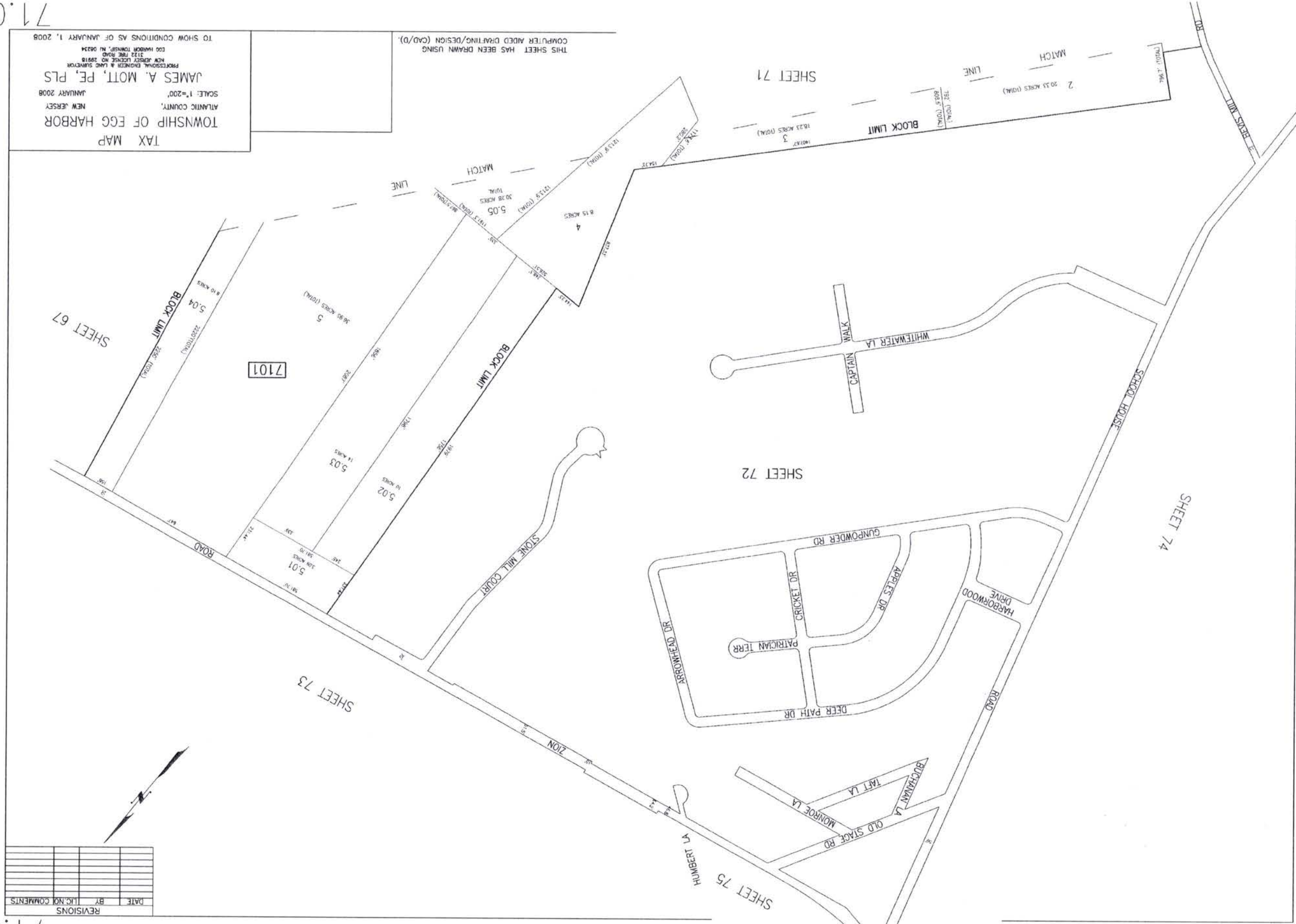

178

SOMERS POINT RD
 MAYS LANDING

SEE SHEET E
 SHEET 71

SHEET 71

SHEET 72

SHEET 73

SHEET 74

SHEET 75

7101

SHEET 67

5.04
 8.10 ACRES
 BLOCK LIMIT

5.05
 30.28 ACRES (TOTAL)
 BLOCK LIMIT

MATCH LINE

5.02
 14 ACRES
 BLOCK LIMIT

5.03
 11 ACRES
 BLOCK LIMIT

MATCH LINE

5.05
 30.28 ACRES (TOTAL)
 BLOCK LIMIT

4
 8.15 ACRES

3
 18.23 ACRES (TOTAL)
 BLOCK LIMIT

2
 20.23 ACRES (TOTAL)
 BLOCK LIMIT

MATCH LINE

MATCH LINE

MATCH LINE

STONE MILL COURT
 100'

ZION ROAD
 100'

ARROWHEAD DR
 100'

PATRICIAN TERR
 100'

DEER PATH DR
 100'

GUNPOWDER RD
 100'

CRICKET DR
 100'

APPLES DR
 100'

HARBORWOOD DRIVE
 100'

ROAD
 100'

HAMBERT LA
 100'

MONROE LA
 100'

OLD STAGE RD
 100'

BUCHANAN LA
 100'

TAFT LA
 100'

100'

100'

100'

100'

100'

100'

100'

100'

100'

100'

100'

REVISIONS			
DATE	BY	LIC. NO.	COMMENTS

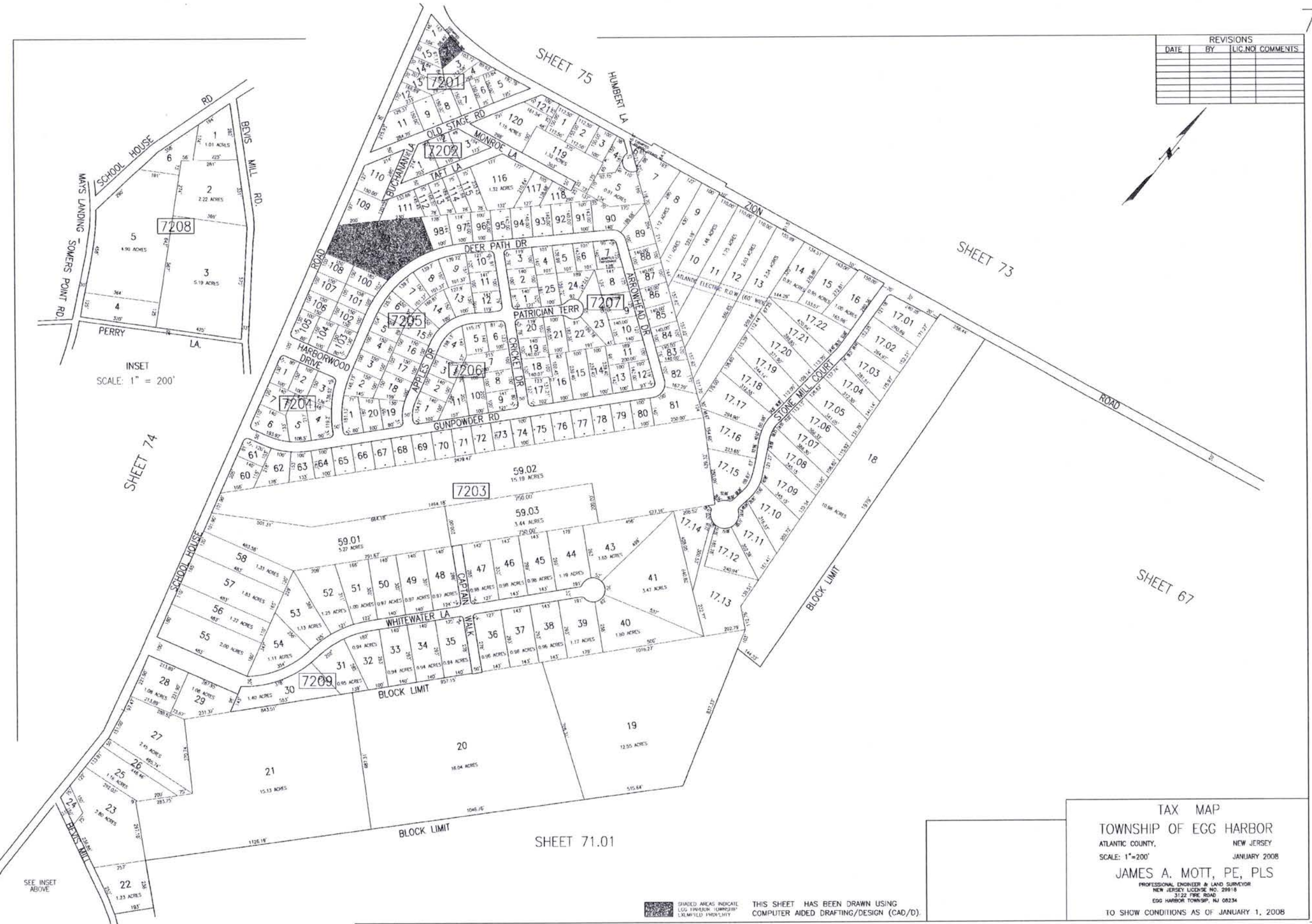

INSET
SCALE: 1" = 200'

SEE INSET
ABOVE

SHADED AREAS INDICATE LEGAL ENCUMBRANCES UNLESS OTHERWISE NOTED
THIS SHEET HAS BEEN DRAWN USING COMPUTER AIDED DRAFTING/DESIGN (CAD/D).

TAX MAP
TOWNSHIP OF EGG HARBOR
ATLANTIC COUNTY, NEW JERSEY
SCALE: 1"=200' JANUARY 2008
JAMES A. MOTT, PE, PLS
PROFESSIONAL ENGINEER & LAND SURVEYOR
NEW JERSEY LICENSE NO. 28918
3122 FIRE ROAD
EGG HARBOR TOWNSHIP, NJ 08234
TO SHOW CONDITIONS AS OF JANUARY 1, 2008

DATE	BY	REVISIONS
3/21/08	JMM	

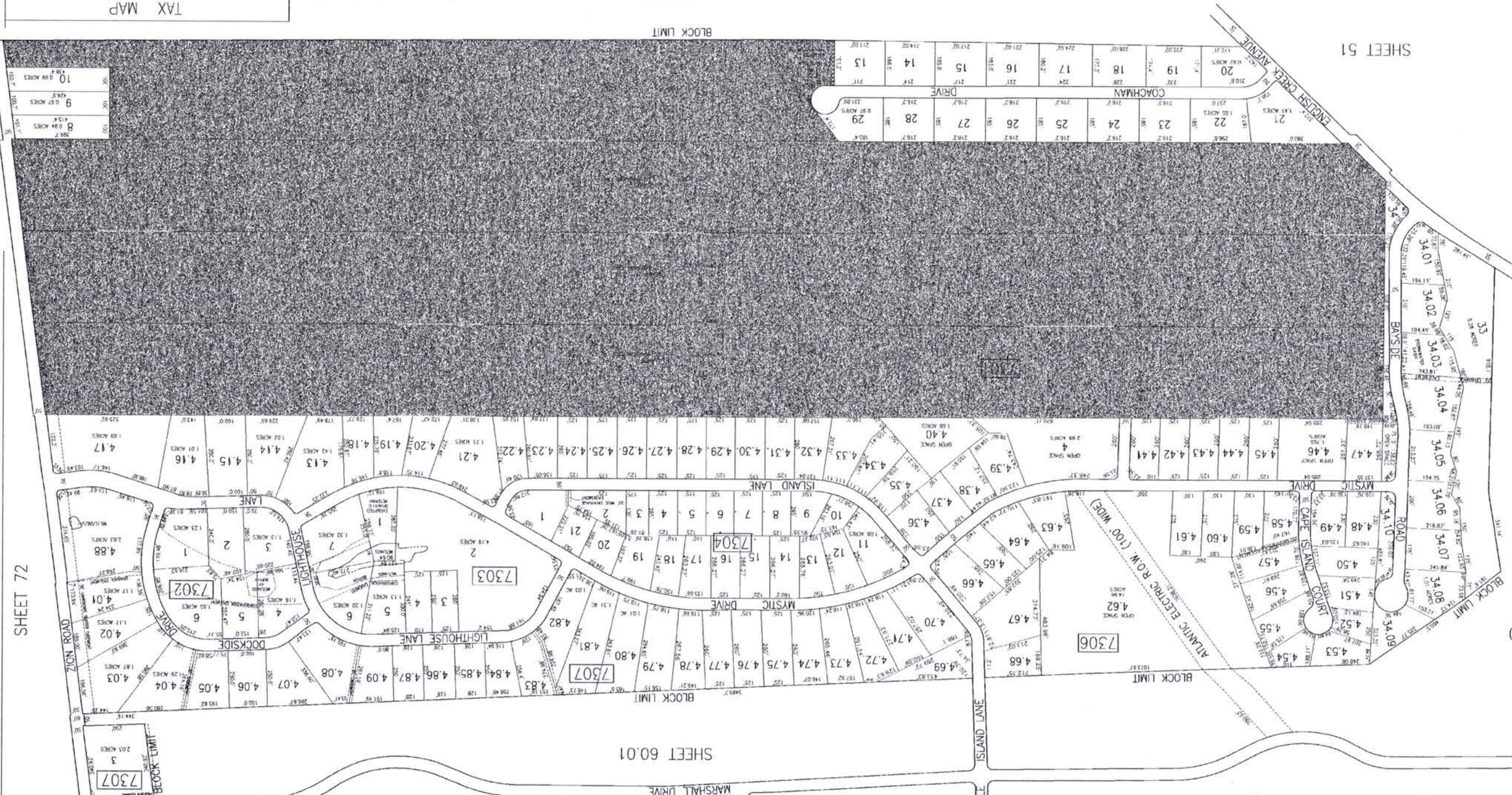

TAX MAP
TOWNSHIP OF EGG HARBOR
ATLANTIC COUNTY,
NEW JERSEY
JANUARY 2008
SCALE: 1"=200'
JAMES A. MOTT, PE, PLS
PROFESSIONAL ENGINEER & LAND SURVEYOR
NEW JERSEY LICENSE NO. 29918
3122 FIRE ROAD
EGG HARBOR TOWNSHIP, NJ 08234
TO SHOW CONDITIONS AS OF JANUARY 1, 2008

SHEET 75
BLOCK LIMIT
THIS SHEET HAS BEEN DRAWN USING
COMPUTER AIDED DRAFTING/DESIGN (CAD/D).
SHADED AREAS INDICATE
EGG HARBOR TOWNSHIP
EXEMPTED PROPERTY

LOT	ACRES
10	0.98 ACRES
9	0.97 ACRES
8	0.94 ACRES

180

73

73

SHEET 72

SHEET 60.1

SHEET 60

SHEET 51

REVISIONS			
DATE	BY	LIC. NO.	COMMENTS
2/15/08	JAM	29918	

SHEET 75

SHEET 51

SHEET 76

SHEET 87

SHEET 72

TAX MAP
 TOWNSHIP OF EGG HARBOR
 ATLANTIC COUNTY, NEW JERSEY
 SCALE: 1"=200'
 JANUARY 2008
JAMES A. MOTT, PE, PLS
 PROFESSIONAL ENGINEER & LAND SURVEYOR
 NEW JERSEY LICENSE NO. 29918
 3122 FIRE ROAD
 EGG HARBOR TOWNSHIP, NJ 08234
 TO SHOW CONDITIONS AS OF JANUARY 1, 2008
 THIS SHEET HAS BEEN DRAWN USING
 COMPUTER AIDED DRAFTING/DESIGN (CAD/D).

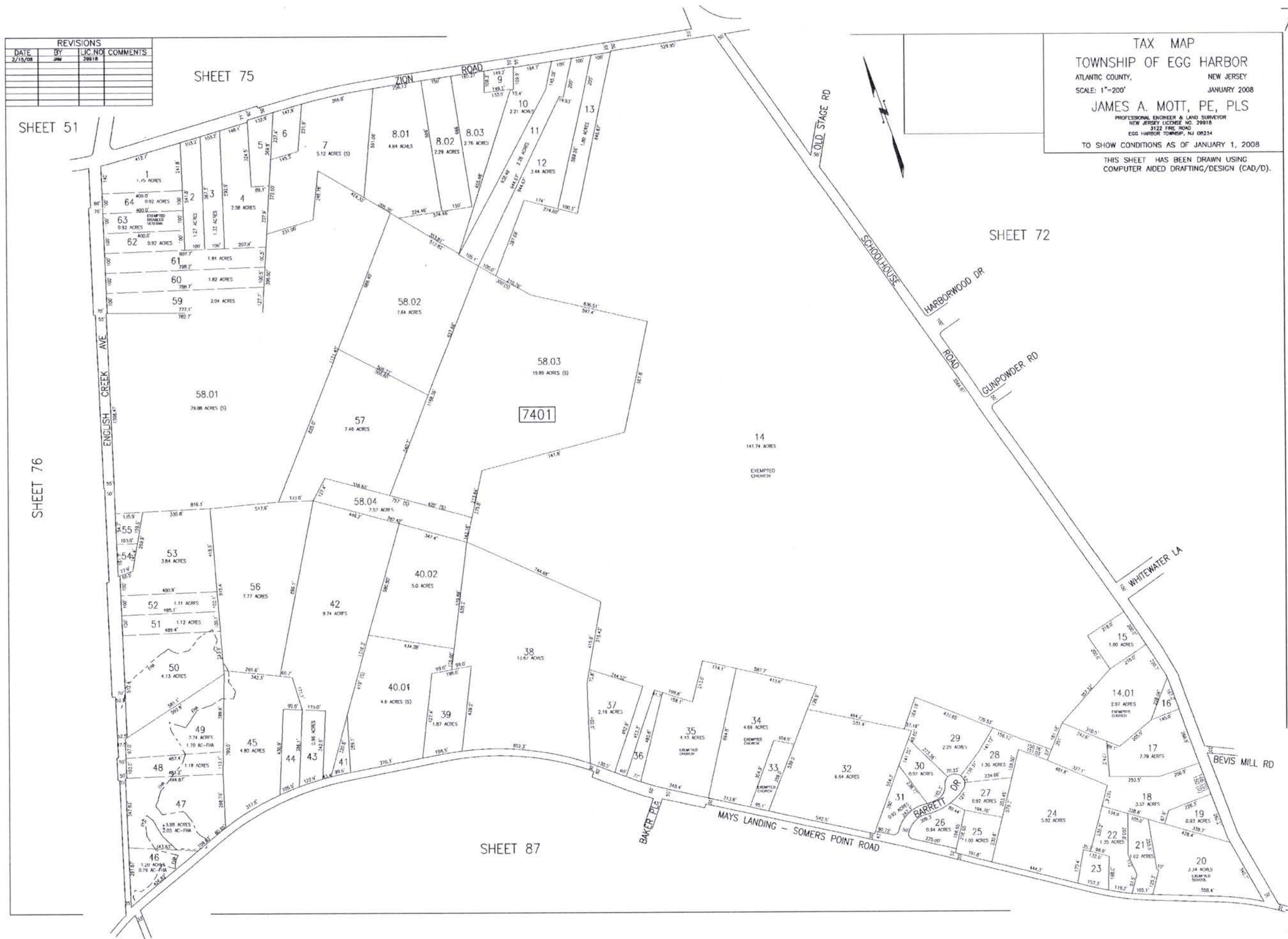

75

TAX MAP
 TOWNSHIP OF EGG HARBOR
 NEW JERSEY
 JANUARY 2008
 SCALE: 1"=200'
 JAMES A. MOTT, PE, PLS.
 PROFESSIONAL ENGINEER & LAND SURVEYOR
 NEW JERSEY LICENSE NO. 29918
 3122 PINE ROAD
 EGG HARBOR TOWNSHIP, NJ 08224
 TO SHOW CONDITIONS AS OF JANUARY 1, 2008

SHADED AREAS INDICATE
 EXEMPTED PROPERTY
 EGG HARBOR TOWNSHIP
 THIS SHEET HAS BEEN DRAWN USING
 COMPUTER AIDED DRAFTING/DESIGN (CAD/D).

182

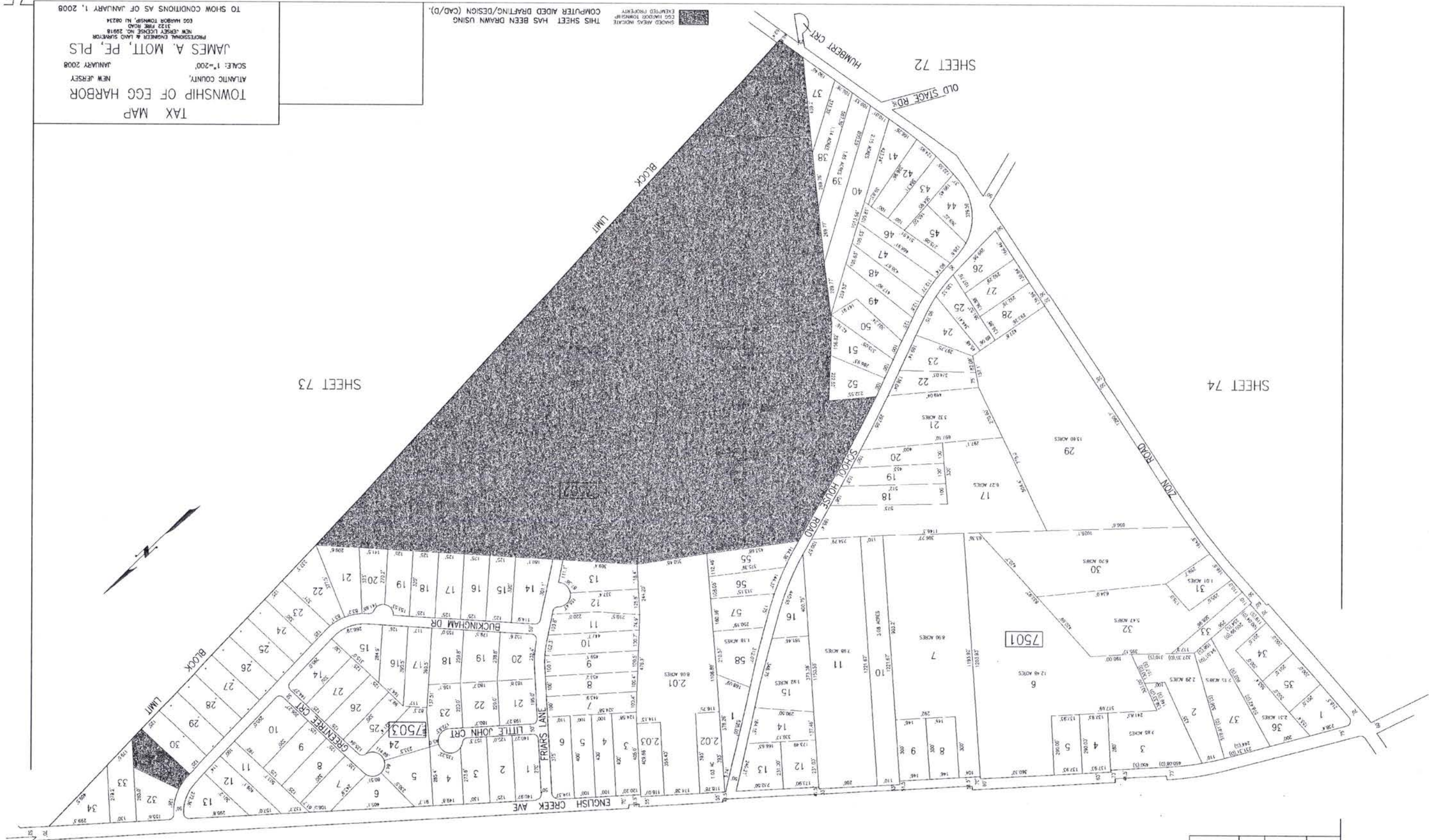

75

REVISIONS
DATE
BY
DESCRIPTION

SHEET 51

REVISIONS			
DATE	BY	LIC. NO.	COMMENTS



TAX MAP
 TOWNSHIP OF EGG HARBOR
 ATLANTIC COUNTY, NEW JERSEY
 SCALE: 1"=200' JANUARY 2008
 JAMES A. MOTT, PE, PLS
 PROFESSIONAL ENGINEER & LAND SURVEYOR
 NEW JERSEY LICENSE NO. 29918
 5122 FINE ROAD
 EGG HARBOR TOWNSHIP, NJ 08234
 TO SHOW CONDITIONS AS OF JANUARY 1, 2008

THIS SHEET HAS BEEN DRAWN USING
 COMPUTER AIDED DRAFTING/DESIGN (CAD/D). SHADDED AREAS INDICATE
 EGG HARBOR TOWNSHIP
 EXEMPTED PROPERTY

77

TAX MAP
 TOWNSHIP OF EGG HARBOR
 ATLANTIC COUNTY,
 NEW JERSEY
 JANUARY 2008
 SCALE: 1"=200'
 JAMES A. MOTT, PE, PLS
 PROFESSIONAL ENGINEER & LAND SURVEYOR
 NEW JERSEY LICENSE NO. 28818
 3122 FRAC ROAD
 EGG HARBOR TOWNSHIP, NJ 08234
 TO SHOW CONDITIONS AS OF JANUARY 1, 2008

THIS SHEET HAS BEEN DRAWN USING
 COMPUTER AIDED DRAFTING/DESIGN (CAD/D)

SHEET 78

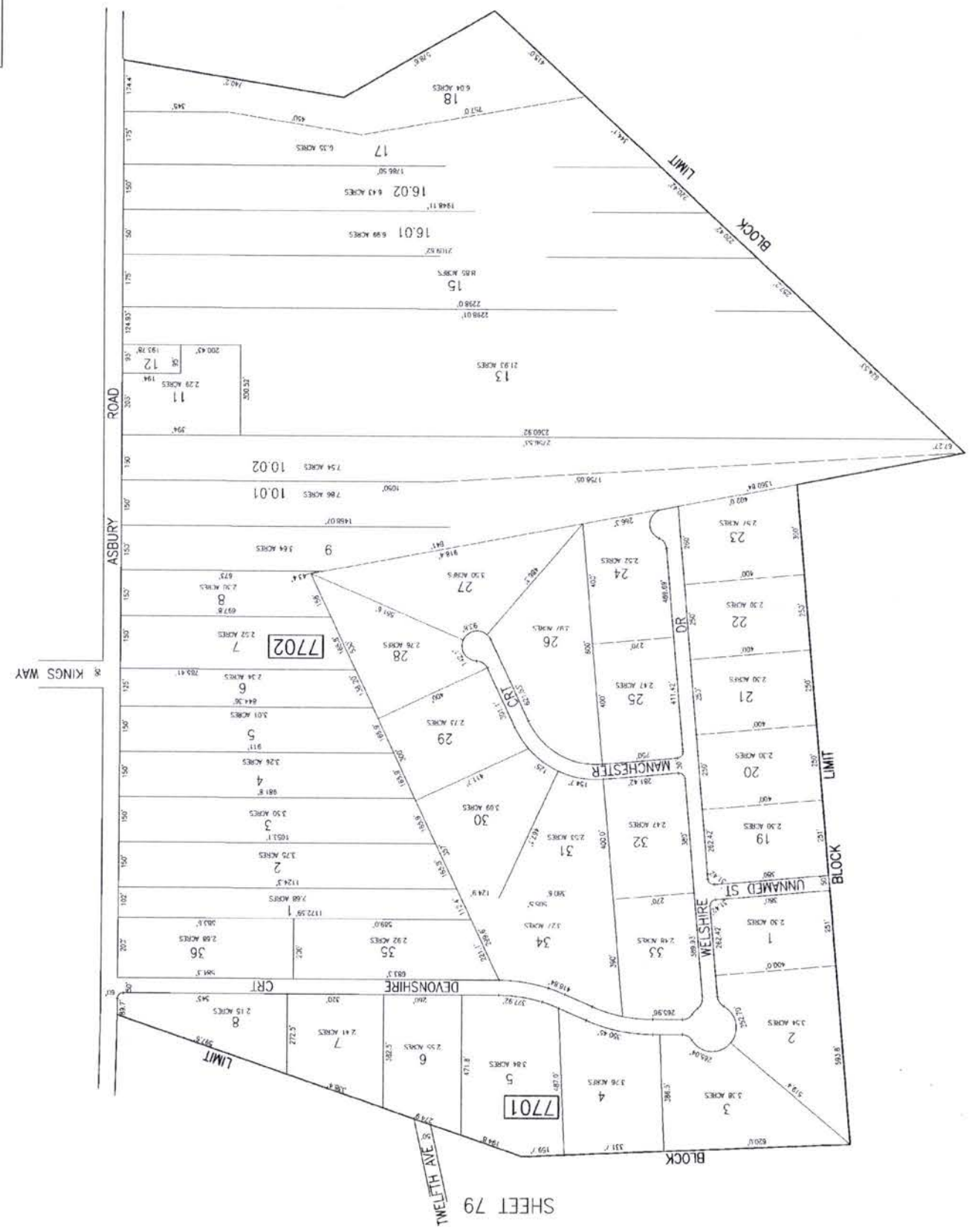

SHEET 78

REVISIONS	DATE	BY	LIC NO	COMMENTS

77

REVISIONS			
DATE	BY	LIC. NO.	COMMENTS
2/25/06	JAM	29918	
9/11/09	JAM	29918	

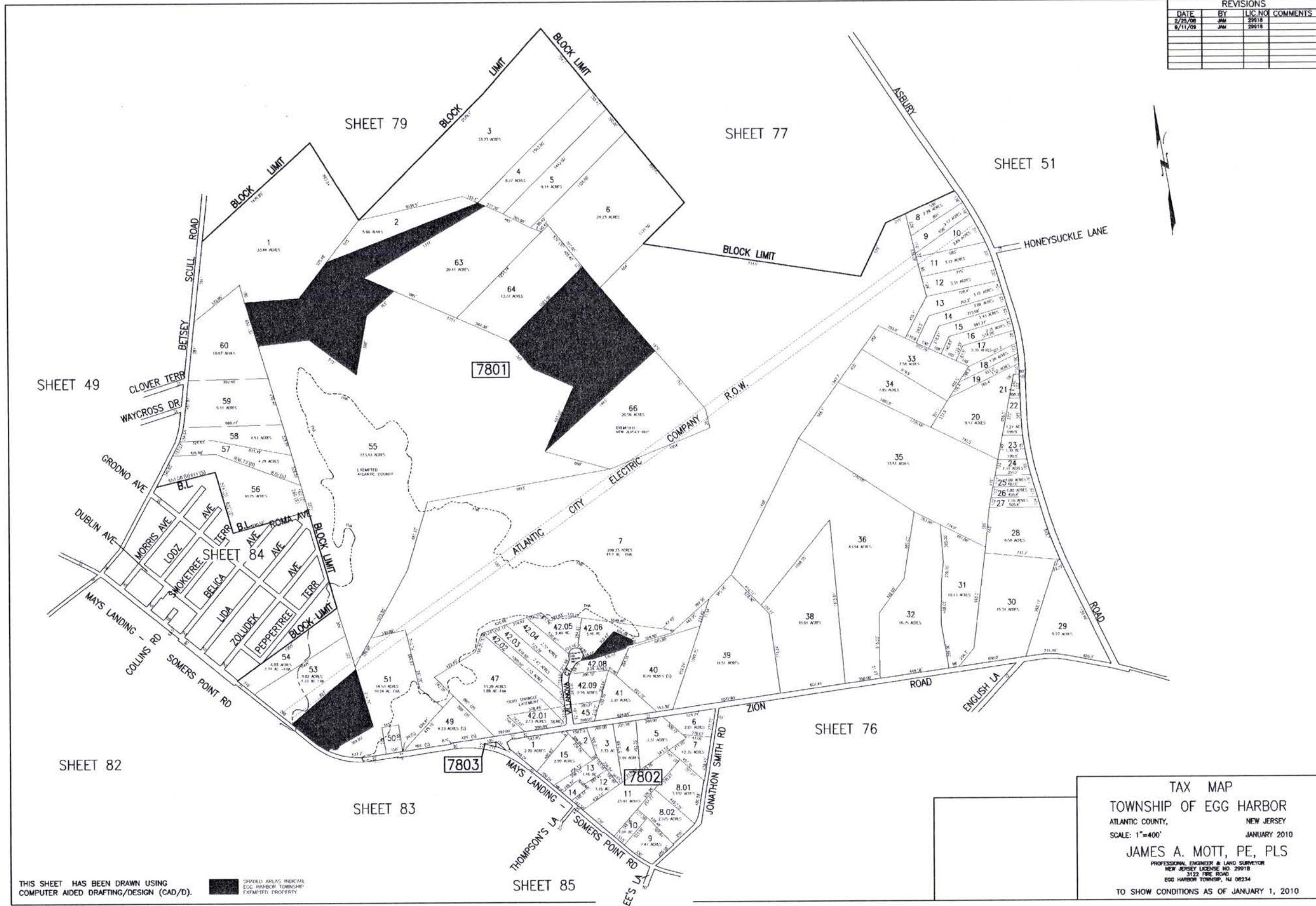

REVISIONS	DATE	BY	LOG NO.	COMMENTS

THIS SHEET HAS BEEN DRAWN USING
COMPUTER AIDED DRAFTING/DESIGN (CAD/D).

EGG HARBOR TOWNSHIP
EGG HARBOR TOWNSHIP
EXEMPTED PROPERTY

SCALE: 1"=200'
MATCH LINE
BETSEY SKULL ROAD



TAX MAP
TOWNSHIP OF EGG HARBOR
ATLANTIC COUNTY, NEW JERSEY
JANUARY 2008
SCALE: 1"=200'
JAMES A. MOTT, PE, PLS
PROFESSIONAL ENGINEER & LAND SURVEYOR
NEW JERSEY LICENSE NO. 28918
2122 TREE ROAD
EGG HARBOR TOWNSHIP, NJ 08224
TO SHOW CONDITIONS AS OF JANUARY 1, 2008

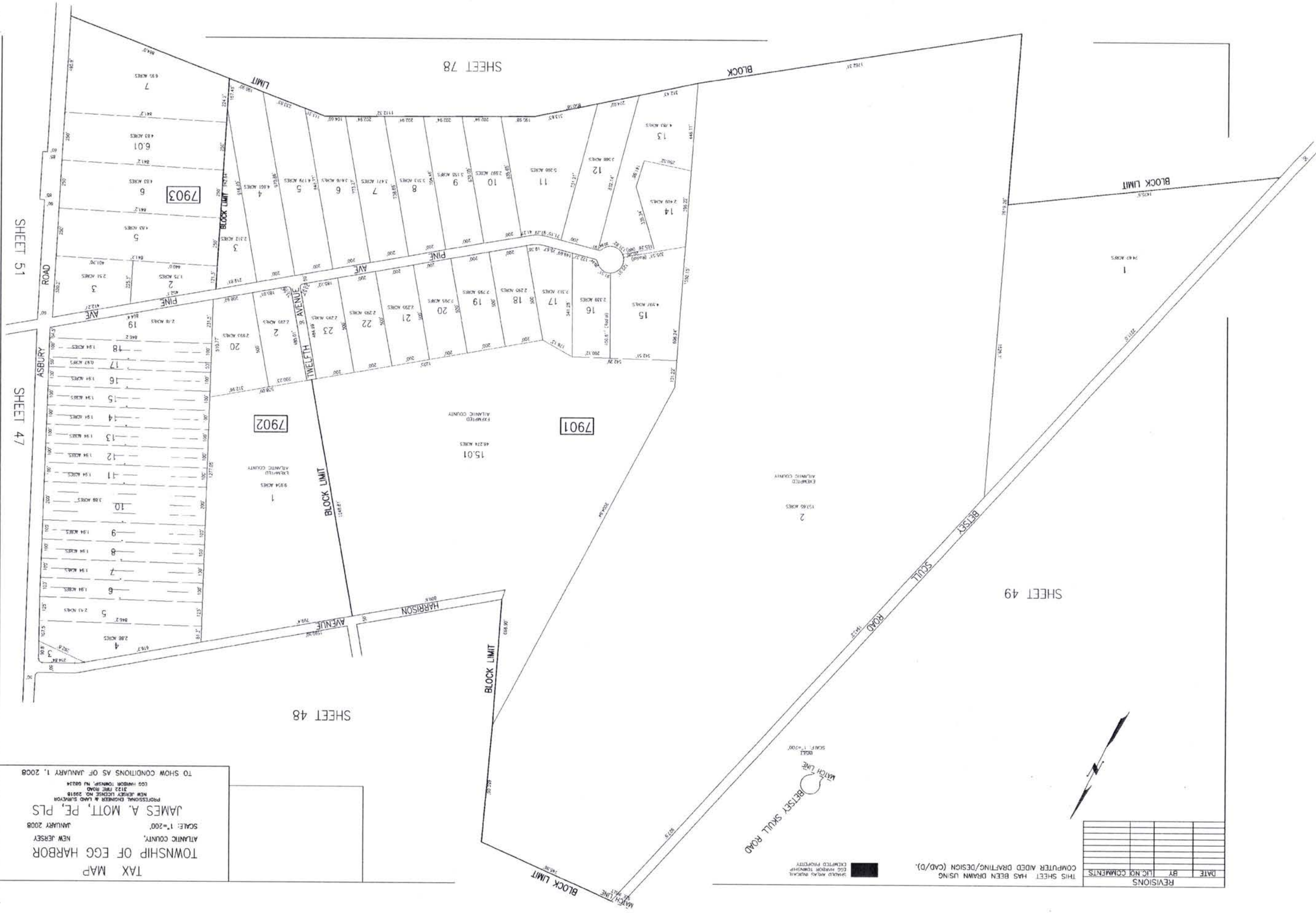

REVISIONS			
DATE	BY	LIC. NO.	COMMENTS
11/7/08	JAM	29918	

SHEET 49

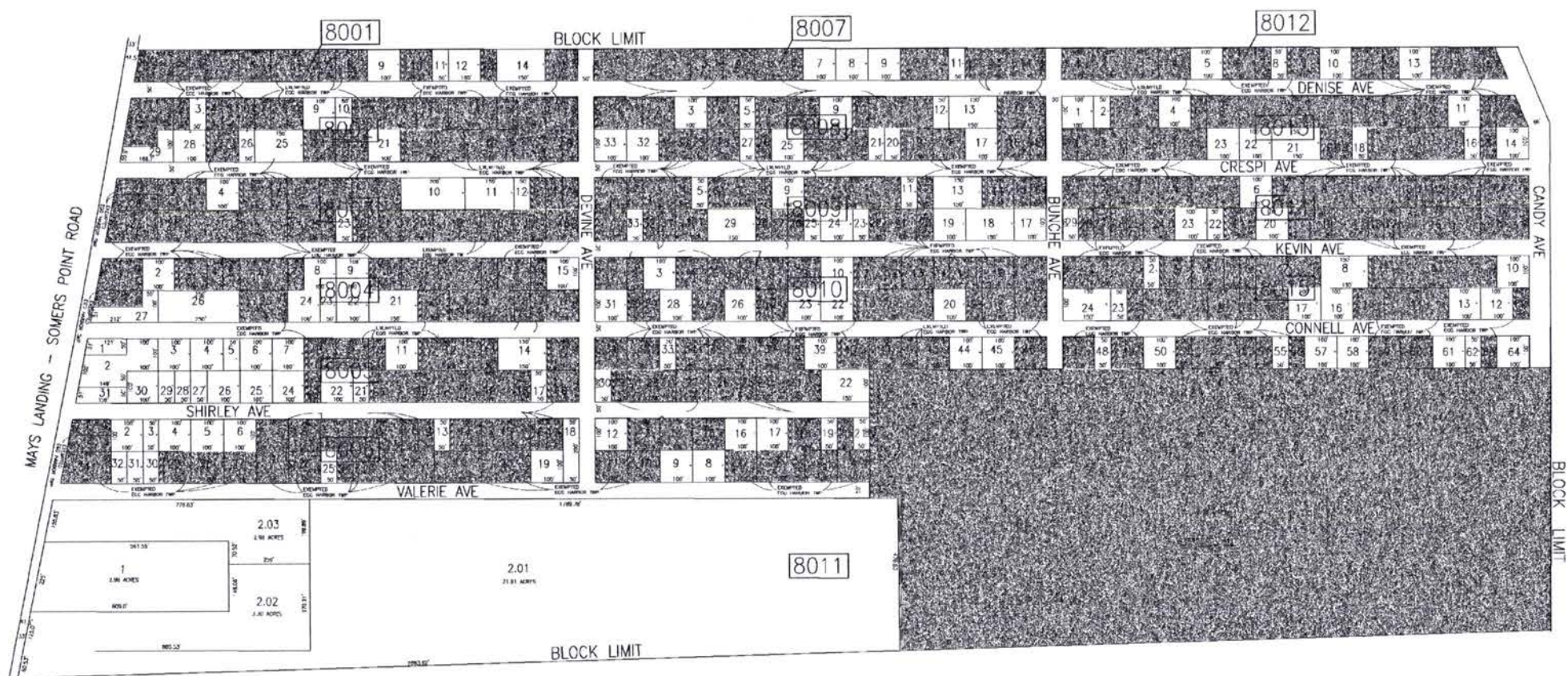

SHEET 49

SHEET 81

187

SHEET 49

THIS SHEET HAS BEEN DRAWN USING
COMPUTER AIDED DRAFTING/DESIGN (CAD/D). SHADED AREAS INDICATE
EGG HARBOR TOWNSHIP
EXEMPTED PROPERTY

TAX MAP
TOWNSHIP OF EGG HARBOR
ATLANTIC COUNTY, NEW JERSEY
SCALE: 1"=200' JANUARY 2008
JAMES A. MOTT, PE, PLS
PROFESSIONAL ENGINEER & LAND SURVEYOR
NEW JERSEY LICENSE NO. 29918
3122 FIRE ROAD
EGG HARBOR TOWNSHIP, NJ 08234
TO SHOW CONDITIONS AS OF JANUARY 1, 2008

REVISIONS	DATE	BY	LIC. NO.	COMMENTS

SHEET 49

SHEET 82

SHEET 50

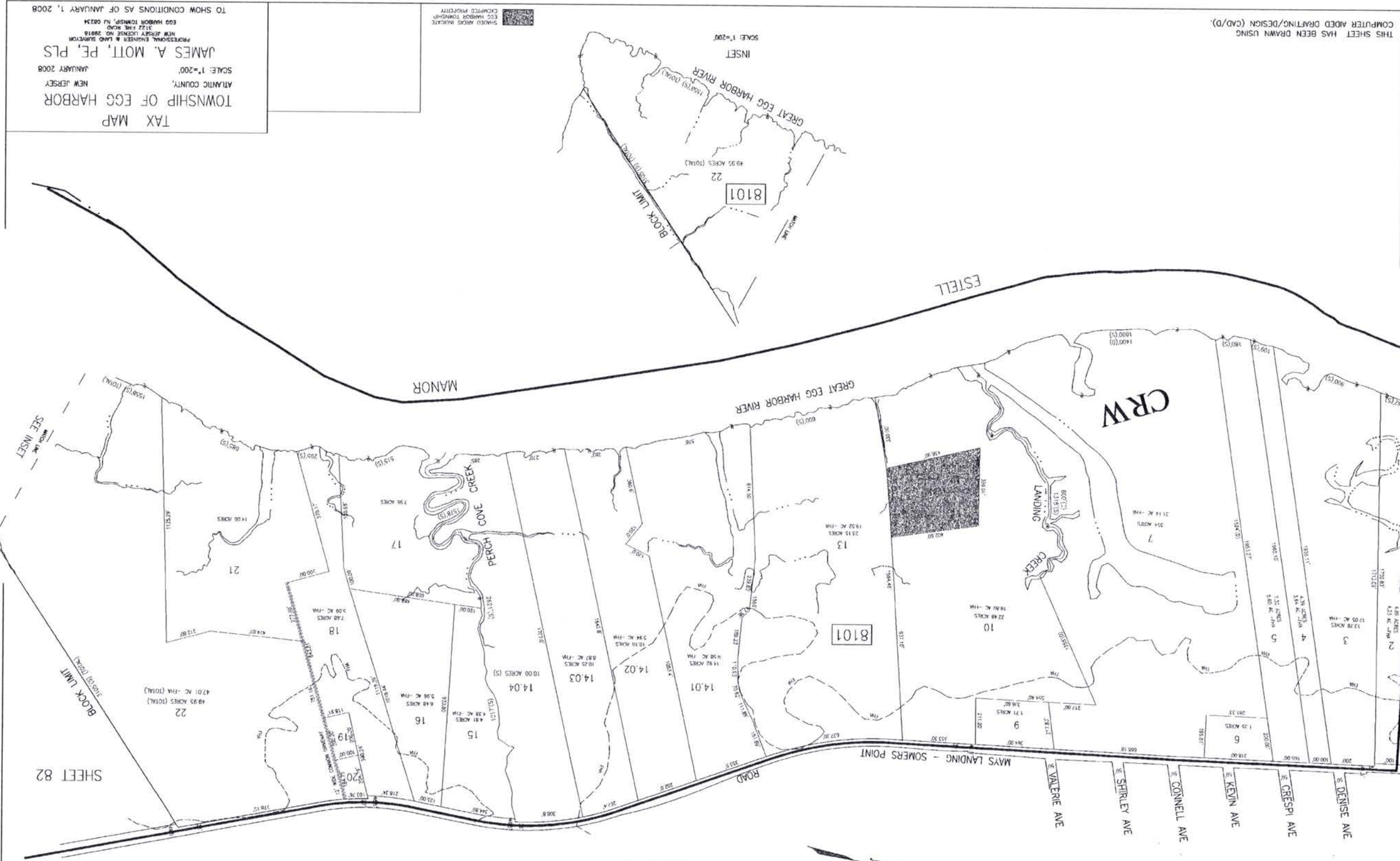

TAX MAP
TOWNSHIP OF EGG HARBOR
ATLANTIC COUNTY,
NEW JERSEY
SCALE: 1"=200'
JANUARY 2008
JAMES A. MOTT, PE, PLS.
PROFESSIONAL ENGINEER & LAND SURVEYOR
NEW JERSEY LICENSE NO. 28818
3122 FINE ROAD
EGG HARBOR TOWNSHIP, NJ 08224
TO SHOW CONDITIONS AS OF JANUARY 1, 2008

SHADED AREAS INDICATE
EGG HARBOR TOWNSHIP
COMPUTED PROPERTY

THIS SHEET HAS BEEN DRAWN USING
COMPUTER AIDED DRAFTING/DESIGN (CAD/D).

188

81

81

REVISIONS			
DATE	BY	LIC. NO.	COMMENTS

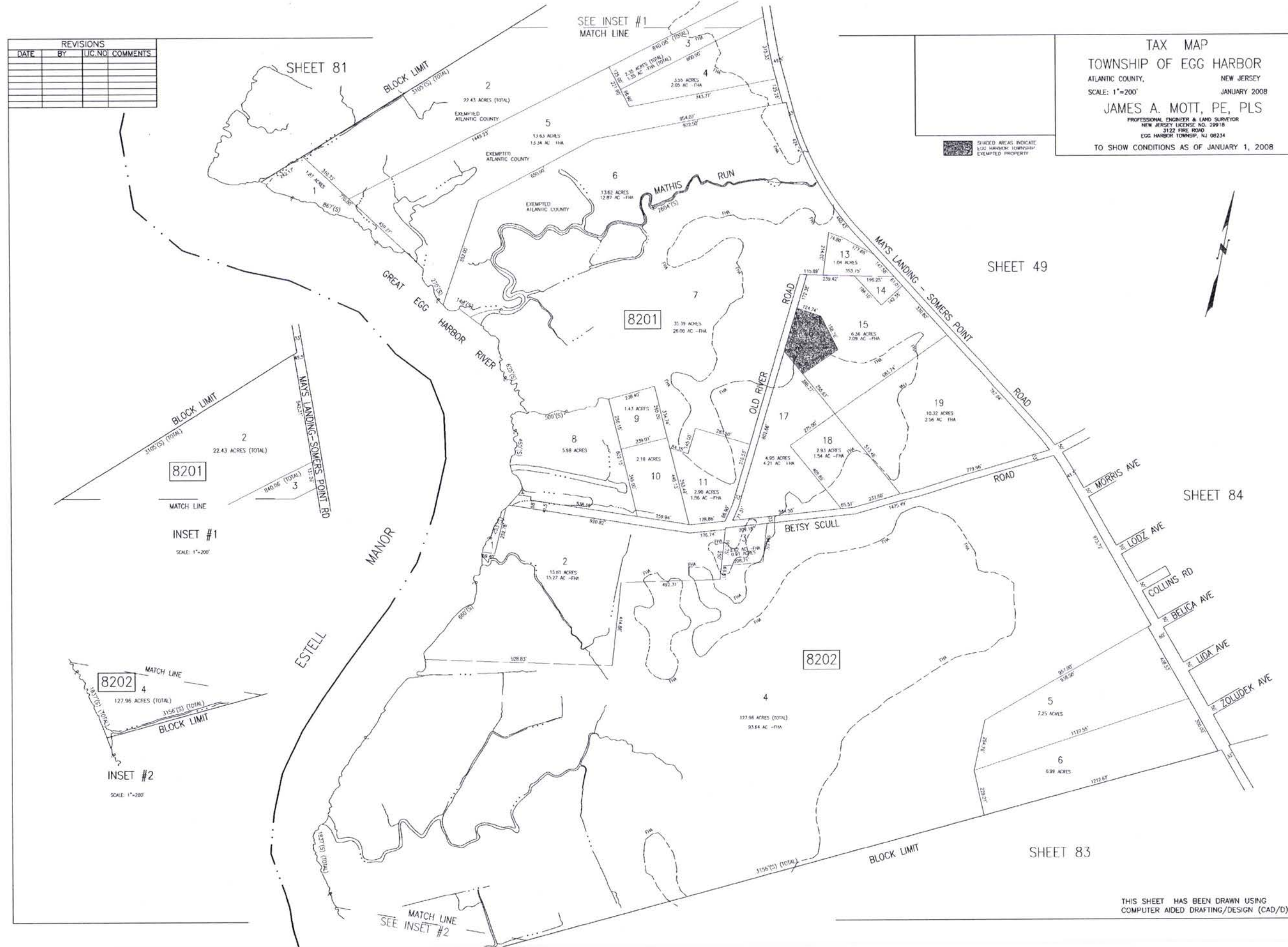

TAX MAP
 TOWNSHIP OF EGG HARBOR
 ATLANTIC COUNTY, NEW JERSEY
 SCALE: 1"=200' JANUARY 2008
 JAMES A. MOTT, PE, PLS
 PROFESSIONAL ENGINEER & LAND SURVEYOR
 NEW JERSEY LICENSE NO. 29918
 3122 FIRE ROAD
 EGG HARBOR TOWNSHIP, NJ 08234
 TO SHOW CONDITIONS AS OF JANUARY 1, 2008

SHADED AREAS INDICATE
 EGG HARBOR TOWNSHIP
 EXEMPTED PROPERTY

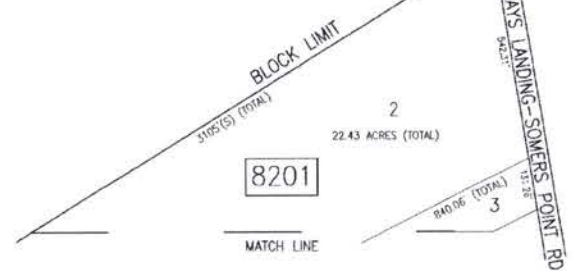

INSET #1
 SCALE: 1"=200'

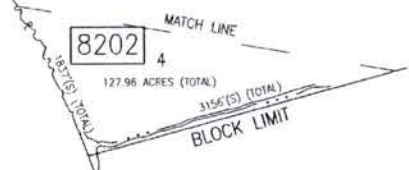

INSET #2
 SCALE: 1"=200'

MATCH LINE
 SEE INSET #2

THIS SHEET HAS BEEN DRAWN USING
 COMPUTER AIDED DRAFTING/DESIGN (CAD/D).

NO.	DATE	BY	REVISIONS

TAX MAP
TOWNSHIP OF EGG HARBOR
NEW JERSEY
JANUARY 2008
SCALE: 1"=200'
JAMES A. MOTT, PE, PLS
PROFESSIONAL ENGINEER & LAND SURVEYOR
NEW JERSEY LICENSE NO. 28918
3122 29th ROAD
EGG HARBOR TOWNSHIP, NJ 08224
TO SHOW CONDITIONS AS OF JANUARY 1, 2008

THIS SHEET HAS BEEN DRAWN USING
COMPUTER AIDED DRAFTING/DESIGN (CAD/D).
EGG HARBOR TOWNSHIP
UNEXPIRED PROPERTY

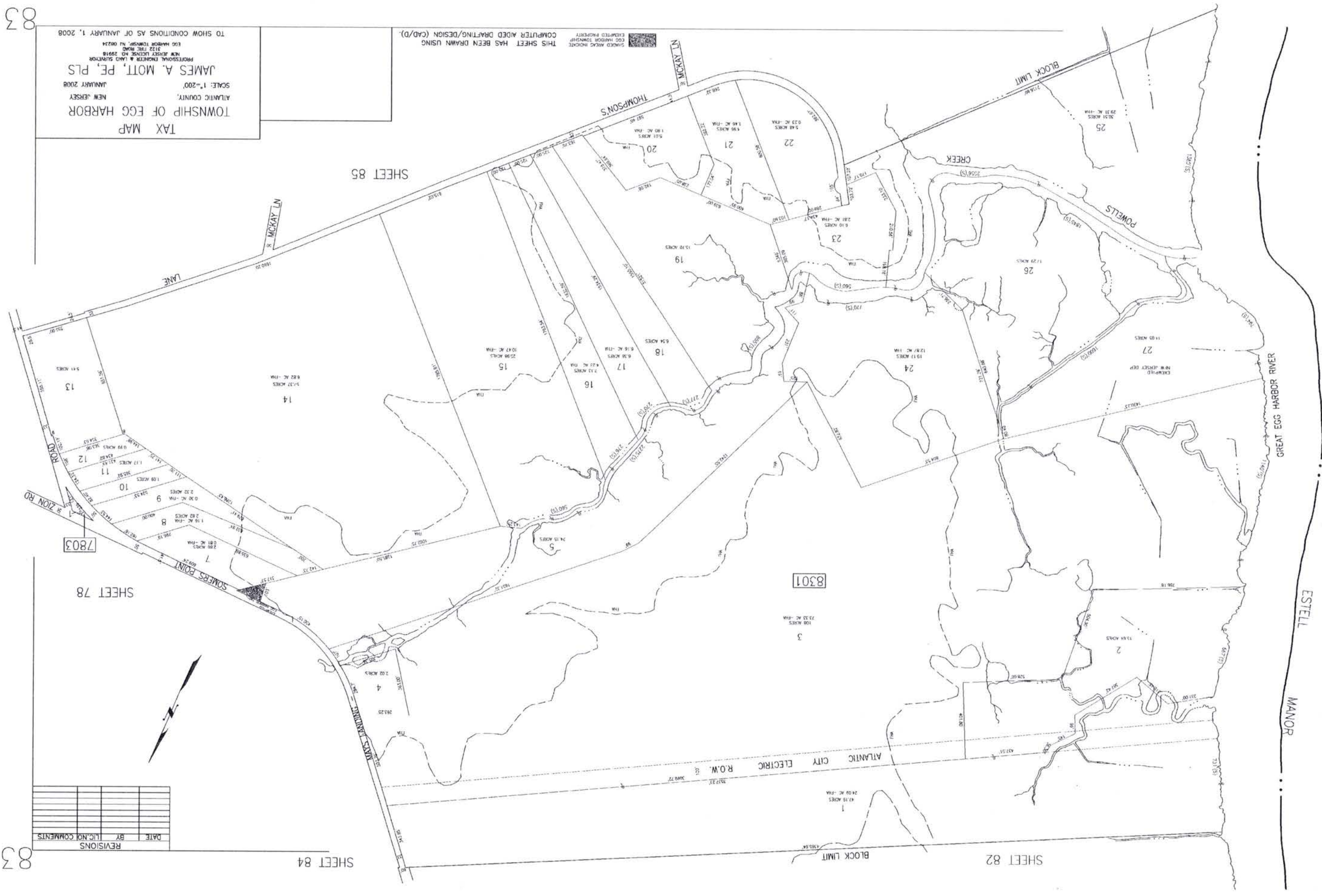

83

83

190

8301

7803

REVISIONS			
DATE	BY	LIC. NO.	COMMENTS
11/7/08	JAM	29918	

SHEET 78

SHEET 78

SHEET 49

SHEET 82

SHEET 83

191

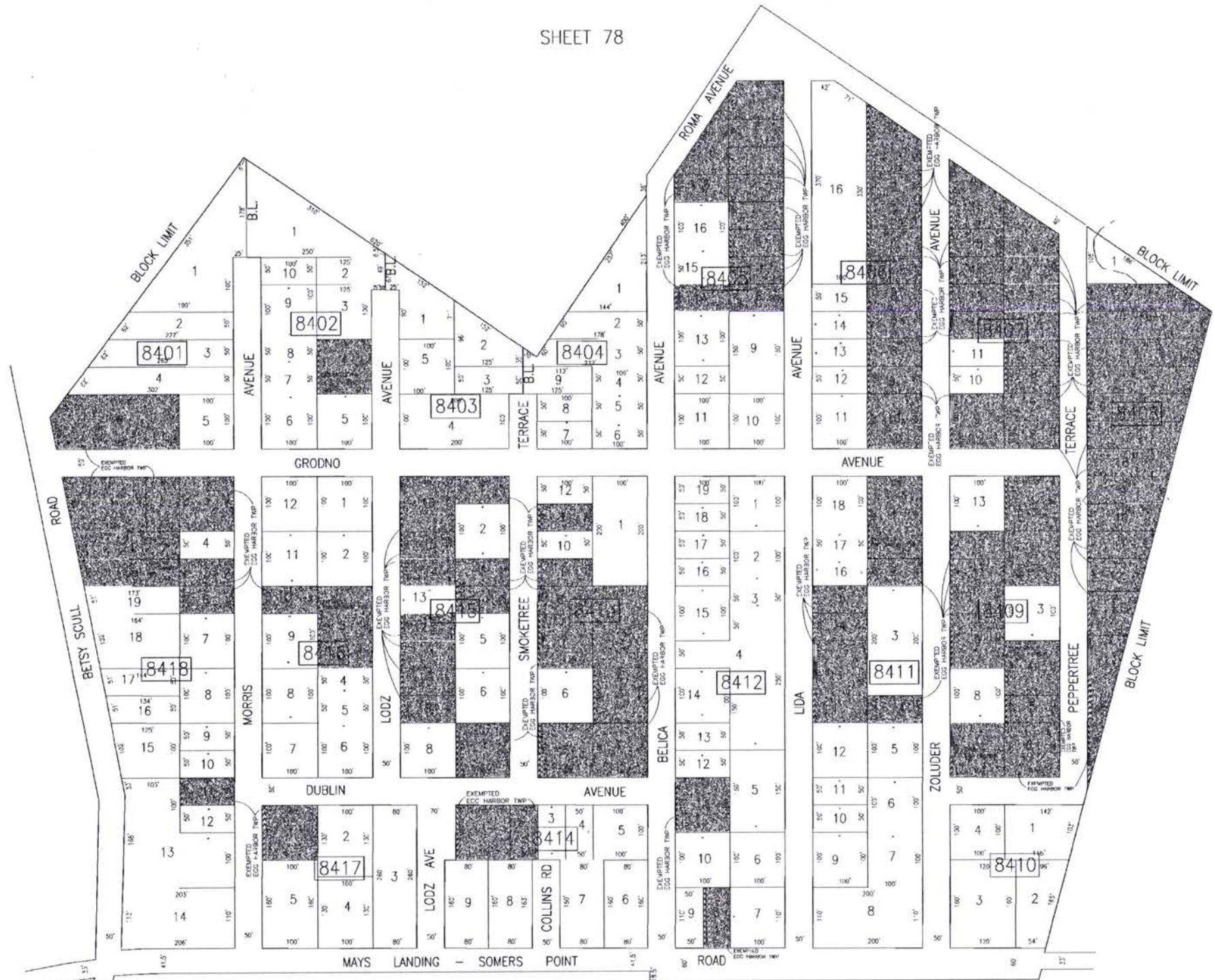

SHAD'D AREAS INDICATE EGG HARBOR TOWNSHIP EXEMPTED PROPERTY
 THIS SHEET HAS BEEN DRAWN USING COMPUTER AIDED DRAFTING/DESIGN (CAD/D).

TAX MAP
 TOWNSHIP OF EGG HARBOR
 ATLANTIC COUNTY, NEW JERSEY
 SCALE: 1"=100' JANUARY 2008
JAMES A. MOTT, PE, PLS
PROFESSIONAL ENGINEER & LAND SURVEYOR
 NEW JERSEY LICENSE NO. 29918
 3122 FIRE ROAD
 EGG HARBOR TOWNSHIP, NJ 08234
 TO SHOW CONDITIONS AS OF JANUARY 1, 2008

REVISIONS	DATE	BY	LIC. NO.	COMMENTS

85

SHEET 83

TAX MAP
 ATLANTIC COUNTY, NEW JERSEY
 SCALE: 1"=200'
 JAMES A. MOTT, P.E., PLS.
 PROFESSIONAL ENGINEER & LAND SURVEYOR
 NEW JERSEY LICENSE NO. 28618
 3122 FINE ROAD
 EGG HARBOR TOWNSHIP, NJ 08224
 TO SHOW CONDITIONS AS OF JANUARY 1, 2008

THIS SHEET HAS BEEN DRAWN USING
 COMPUTER AIDED DRAFTING/DESIGN (CAD/D).
 SHADDED AREAS INDICATE
 EGG HARBOR TOWNSHIP
 EXEMPTED PROPERTY

SHEET 86

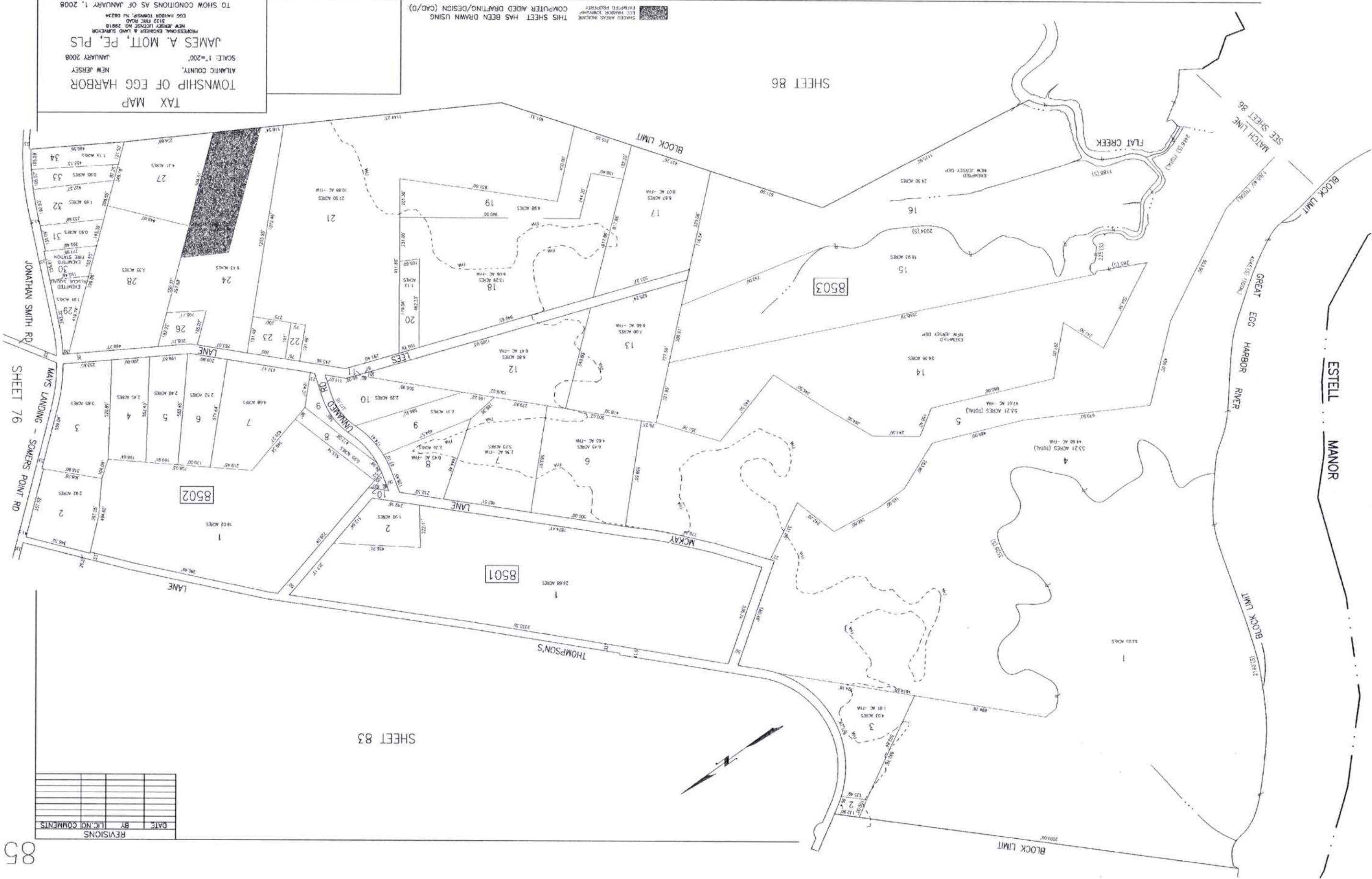

192

85

REVISIONS			
DATE	BY	LIC. NO.	COMMENTS

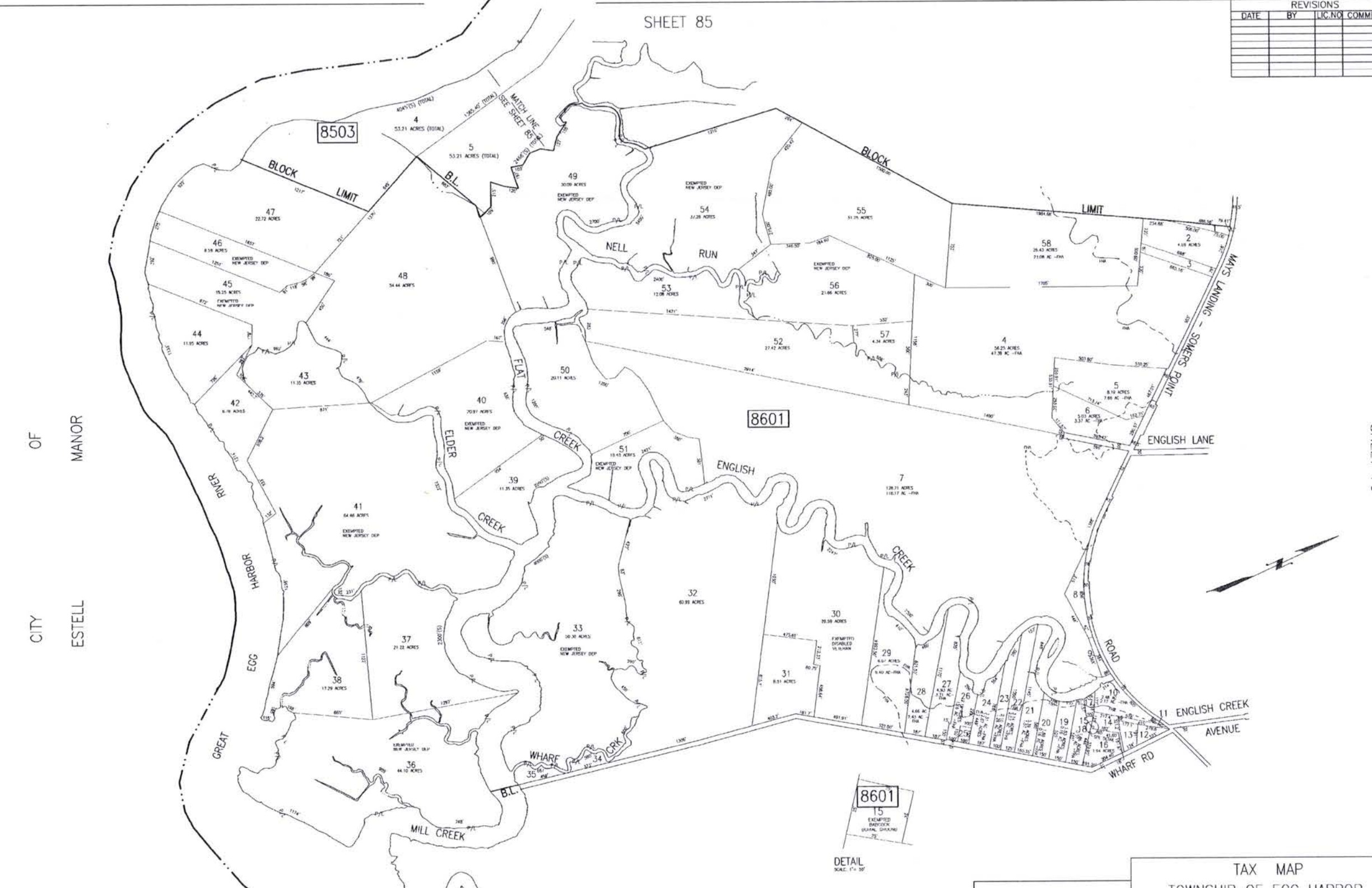

CITY OF MANOR ESTELL

SHEET 76

SHEET 87

SHADED AREAS INDICATE EGG HARBOR TOWNSHIP EXEMPTED PROPERTY. THIS SHEET HAS BEEN DRAWN USING COMPUTER AIDED DRAFTING/DESIGN (CAD/D).

TAX MAP
 TOWNSHIP OF EGG HARBOR
 ATLANTIC COUNTY, NEW JERSEY
 SCALE: 1"=400' JANUARY 2008
 JAMES A. MOTT, PE, PLS
 PROFESSIONAL ENGINEER & LAND SURVEYOR
 NEW JERSEY LICENSE NO. 25918
 3122 FIRE ROAD
 EGG HARBOR TOWNSHIP, NJ 08234
 TO SHOW CONDITIONS AS OF JANUARY 1, 2008

TAX MAP
 TOWNSHIP OF EGG HARBOR
 ATLANTIC COUNTY, NEW JERSEY
 SCALE: 1"=400'
 JANUARY 2008
 JAMES A. MOTT, PE, PLS
 PROFESSIONAL ENGINEER & LAND SURVEYOR
 NEW JERSEY LICENSE NO. 28818
 3122 FINE ROAD
 EGG HARBOR TOWNSHIP, NJ 08224
 TO SHOW CONDITIONS AS OF JANUARY 1, 2008

THIS SHEET HAS BEEN DRAWN USING
 COMPUTER AIDED DRAFTING/DESIGN (CAD/D).
 SHADDED AREAS INDICATE
 EGG HARBOR TOWNSHIP
 EXEMPTED PROPERTY

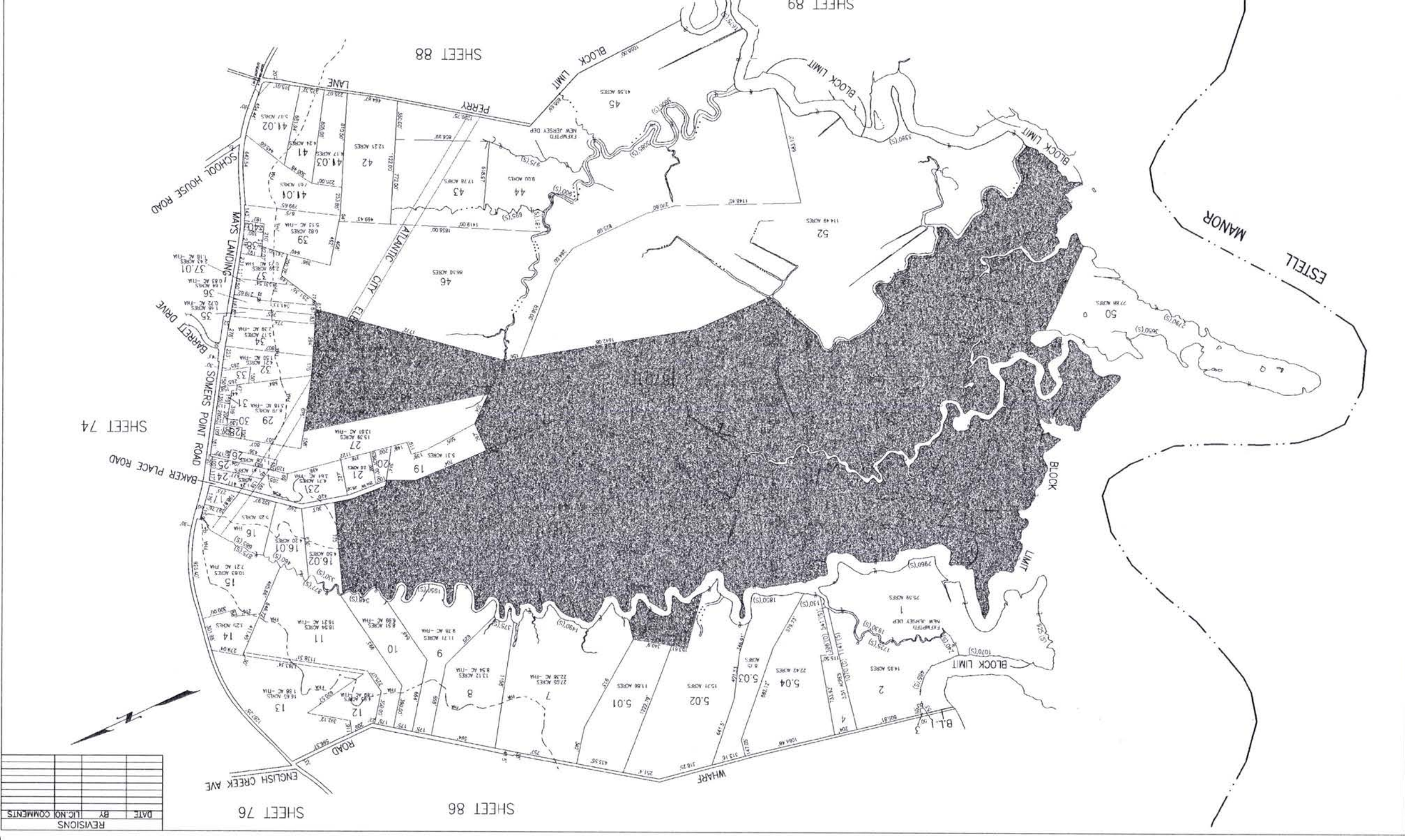

REVISIONS	DATE	BY	LIC. NO.	COMMENTS

THIS SHEET HAS BEEN DRAWN USING
COMPUTER AIDED DRAFTING/DESIGN (CAD/D).

REVISIONS			
DATE	BY	LIC. NO.	COMMENTS

SHEET 87

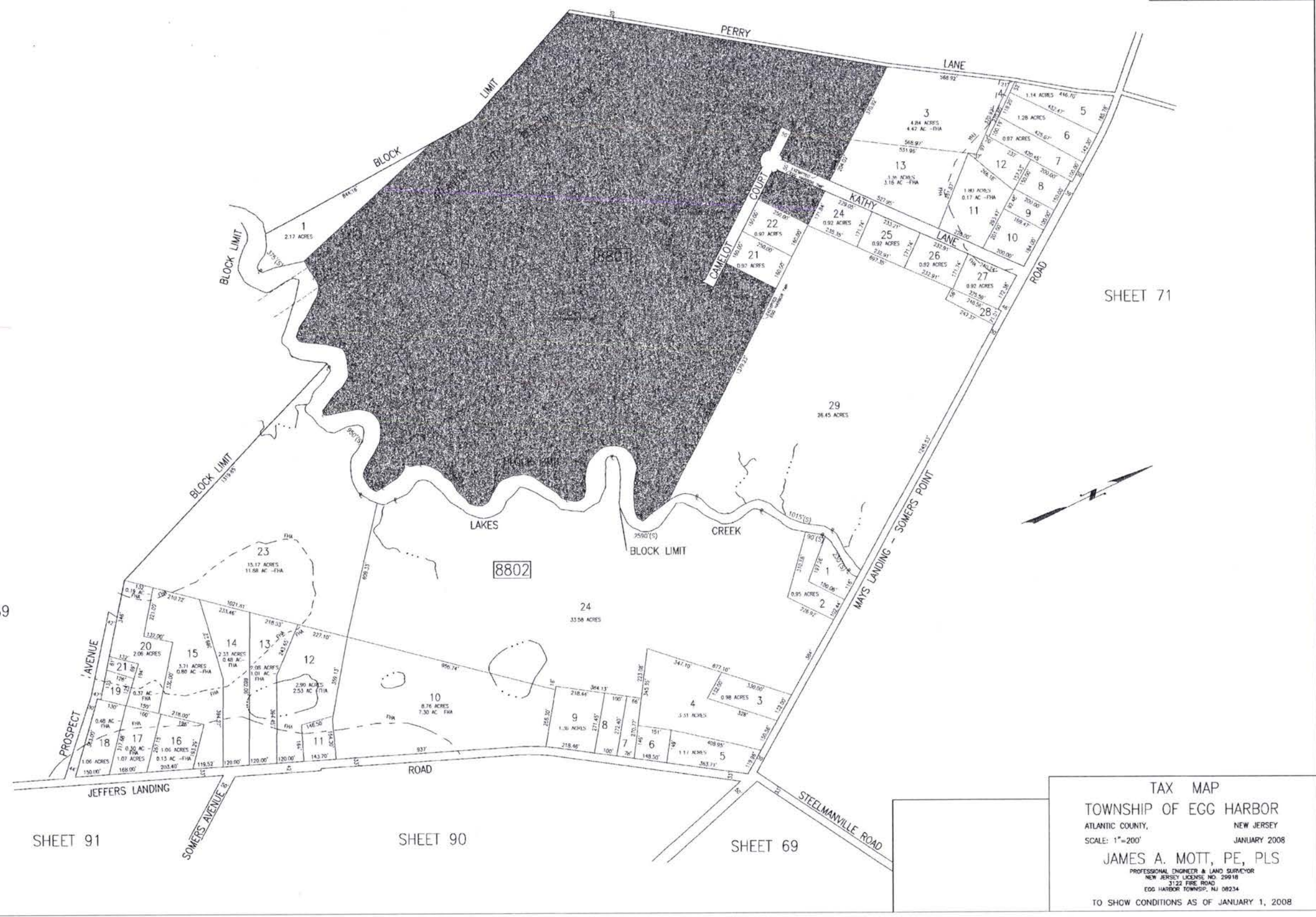

SHEET 71

SHEET 89

SHEET 91

SHEET 90

SHEET 69

TAX MAP
TOWNSHIP OF EGG HARBOR
ATLANTIC COUNTY, NEW JERSEY
SCALE: 1"=200' JANUARY 2008
JAMES A. MOTT, PE, PLS
PROFESSIONAL ENGINEER & LAND SURVEYOR
NEW JERSEY LICENSE NO. 29918
3122 FIRE ROAD
EGG HARBOR TOWNSHIP, NJ 08234
TO SHOW CONDITIONS AS OF JANUARY 1, 2008

REV	DATE	BY	LIC. NO.	COMMENTS

89



SHEET 88

TAX MAP
 TOWNSHIP OF EGG HARBOR
 ATLANTIC COUNTY,
 NEW JERSEY
 SCALE: 1"=200'
 JANUARY 2008
 JAMES A. MOTT, PE, PLS.
 PROFESSIONAL ENGINEER & LAND SURVEYOR
 NEW JERSEY LICENSE NO. 34918
 8122 RYE DAMD
 EGG HARBOR TOWNSHIP, NJ 08224
 TO SHOW CONDITIONS AS OF JANUARY 1, 2008

THIS SHEET HAS BEEN DRAWN USING
 COMPUTER AIDED DRAFTING/DESIGN (CAD/D).
 SHADDED AREAS INDICATE
 EXEMPTED PROPERTY

SHEET 91



SHEET 87

8901

196

89

REVISIONS			
DATE	BY	LIC. NO.	COMMENTS

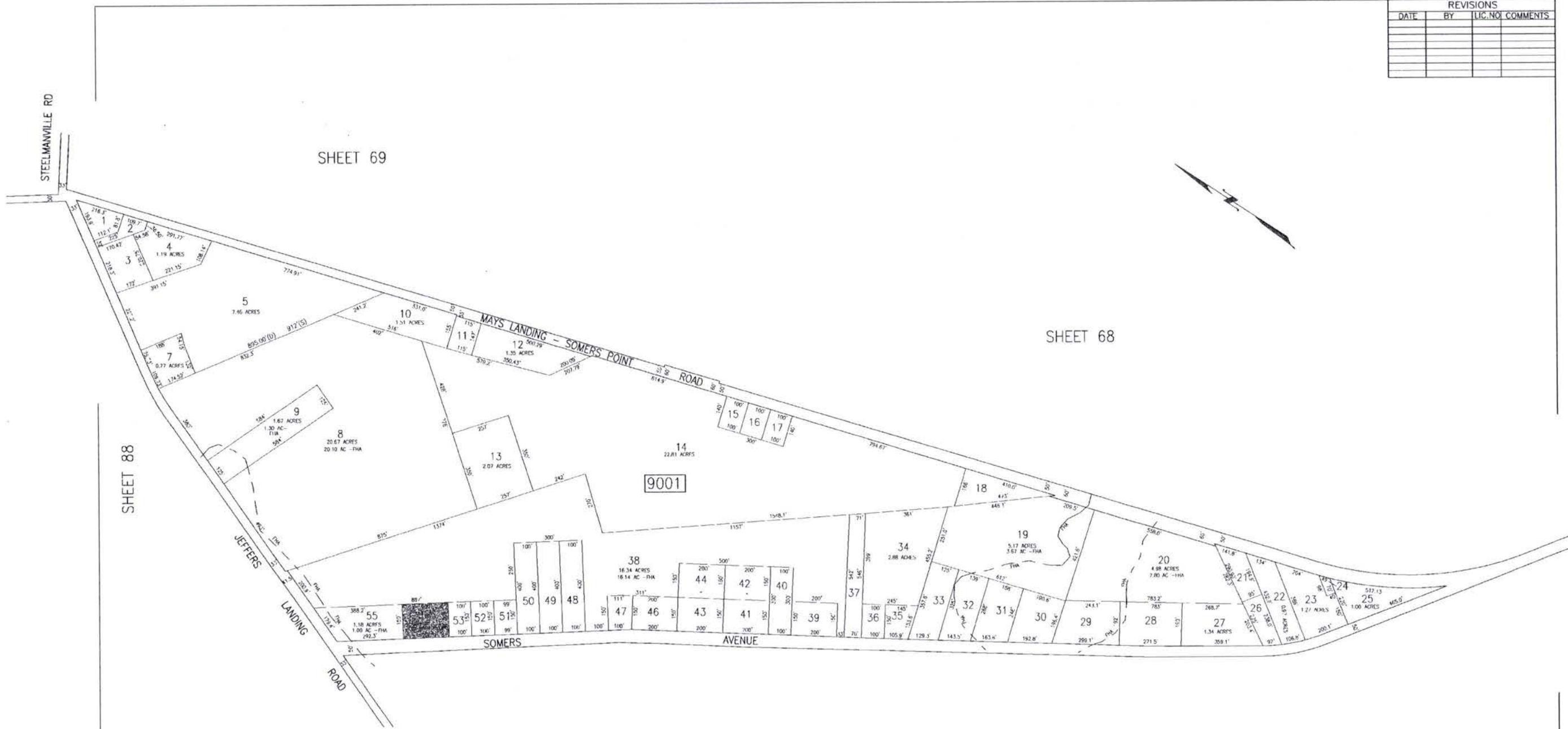

SHEET 91

TAX MAP
 TOWNSHIP OF EGG HARBOR
 ATLANTIC COUNTY, NEW JERSEY
 SCALE: 1"=200' JANUARY 2008
 JAMES A. MOTT, PE, PLS
 PROFESSIONAL ENGINEER & LAND SURVEYOR
 NEW JERSEY LICENSE NO. 29918
 3122 FIRE ROAD
 EGG HARBOR TOWNSHIP, NJ 08234
 TO SHOW CONDITIONS AS OF JANUARY 1, 2008

SHADDED AREAS INDICATE
 EGG HARBOR TOWNSHIP
 EXEMPTED PROPERTY. THIS SHEET HAS BEEN DRAWN USING
 COMPUTER AIDED DRAFTING/DESIGN (CAD/D).

TAX MAP
 TOWNSHIP OF EGG HARBOR
 ATLANTIC COUNTY,
 NEW JERSEY
 SCALE: 1"=400'
 JANUARY 2008
 JAMES A. MOTT, PE, PLS
 PROFESSIONAL ENGINEER & LAND SURVEYOR
 NEW JERSEY LICENSE NO. 28918
 3122 FIRE ROAD
 EGG HARBOR TOWNSHIP, NJ 08234
 TO SHOW CONDITIONS AS OF JANUARY 1, 2008

SHADDED AREAS INDICATE
 EGG HARBOR TOWNSHIP
 EXEMPTED PROPERTY
 THIS SHEET HAS BEEN DRAWN USING
 COMPUTER AIDED DRAFTING/DESIGN (CAD/D)

SHEET 92

SHEET 89

SHEET 88

SHEET 90

SHEET 68

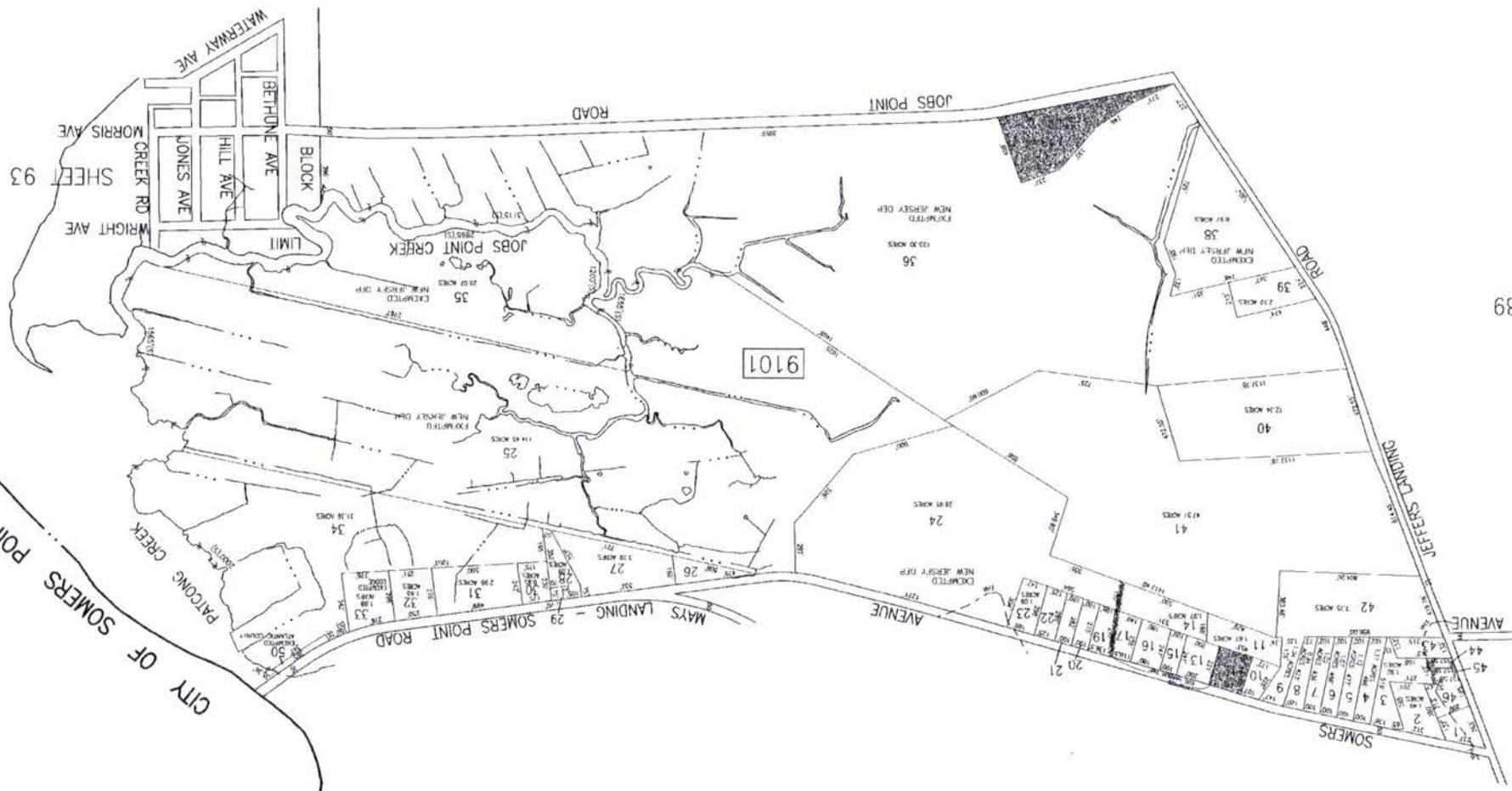

REVISIONS	DATE	BY	DESCRIPTION

REVISIONS			
DATE	BY	LIC. NO.	COMMENTS

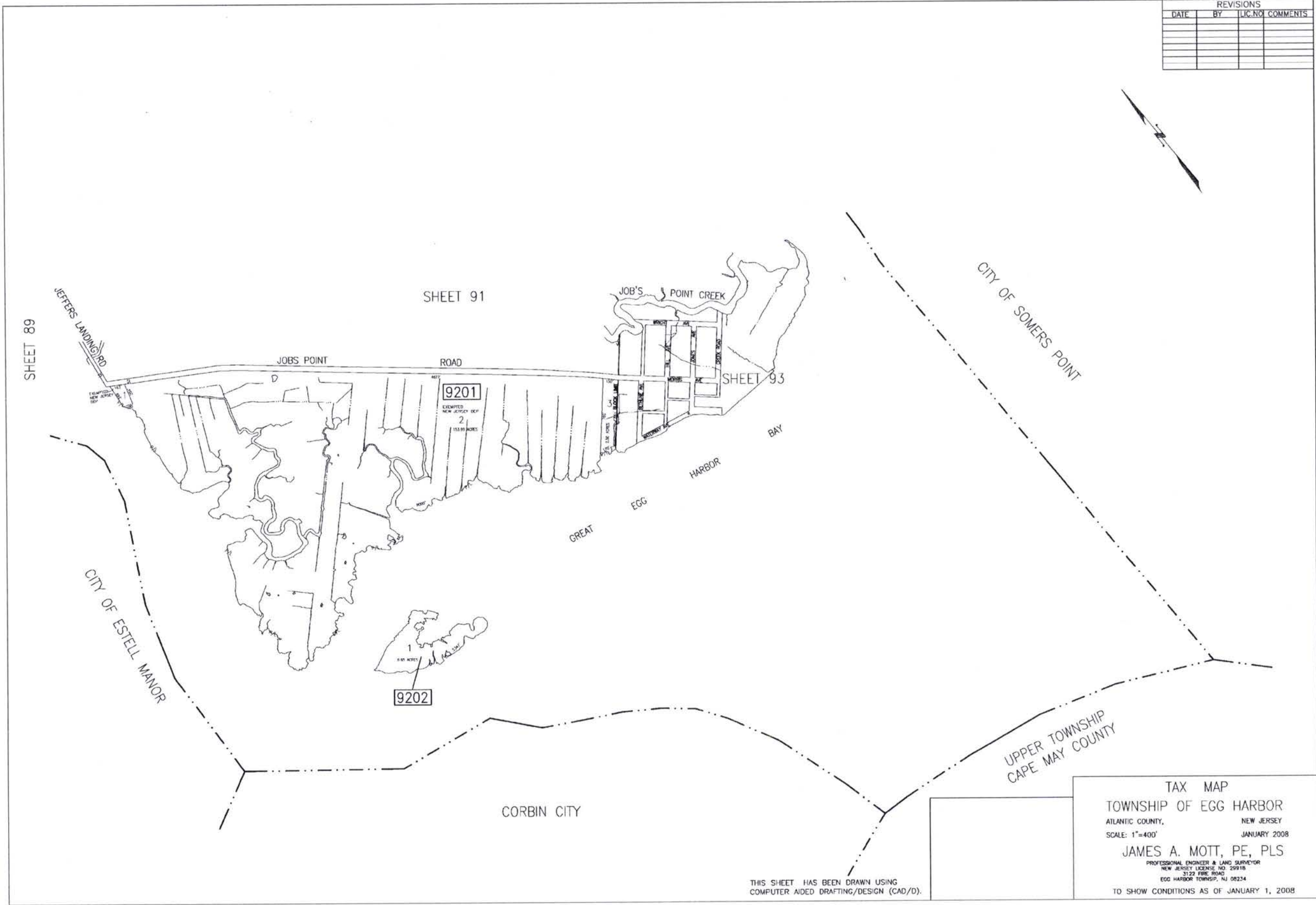

TAX MAP
 TOWNSHIP OF EGG HARBOR
 NEW JERSEY
 JANUARY 2008
 SCALE: 1"=100'
 JAMES A. MOTT, PE, PLS
 PROFESSIONAL ENGINEER & LAND SURVEYOR
 NEW JERSEY LICENSE NO. 28918
 3122 FREE ROAD
 EGG HARBOR TOWNSHIP, NJ 08224
 TO SHOW CONDITIONS AS OF JANUARY 1, 2008

THIS SHEET HAS BEEN DRAWN USING
 COMPUTER AIDED DRAFTING/DESIGN (CAD/D).
 EGG HARBOR TOWNSHIP
 PLANNED HIGHWAY
 SHADDED AREAS INDICATE

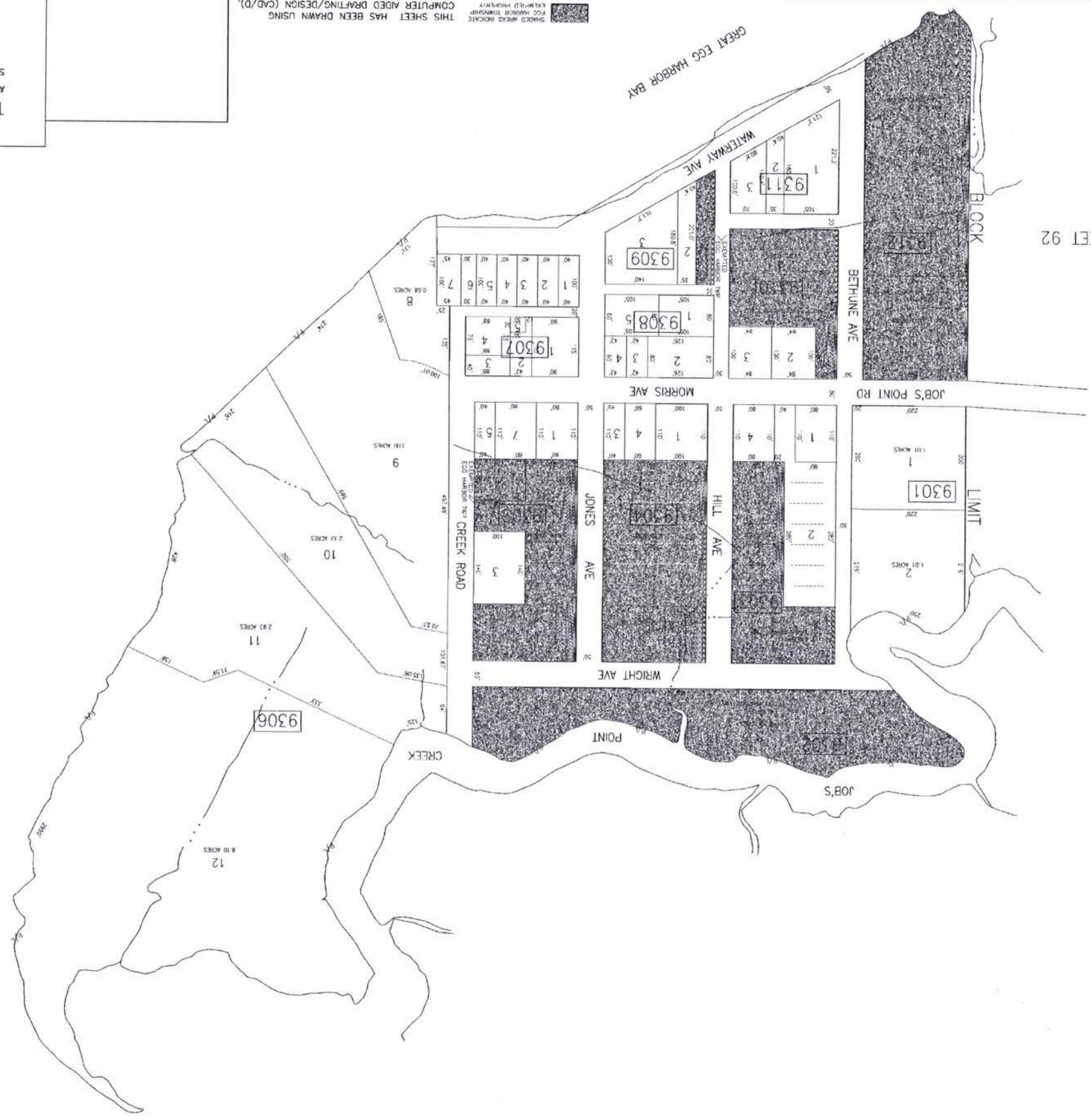

SHEET 92

SHEET 91

REVISIONS	DATE	BY	LIC. NO.	COMMENTS

SHEET 96

REVISIONS			
DATE	BY	LIC. NO.	COMMENTS

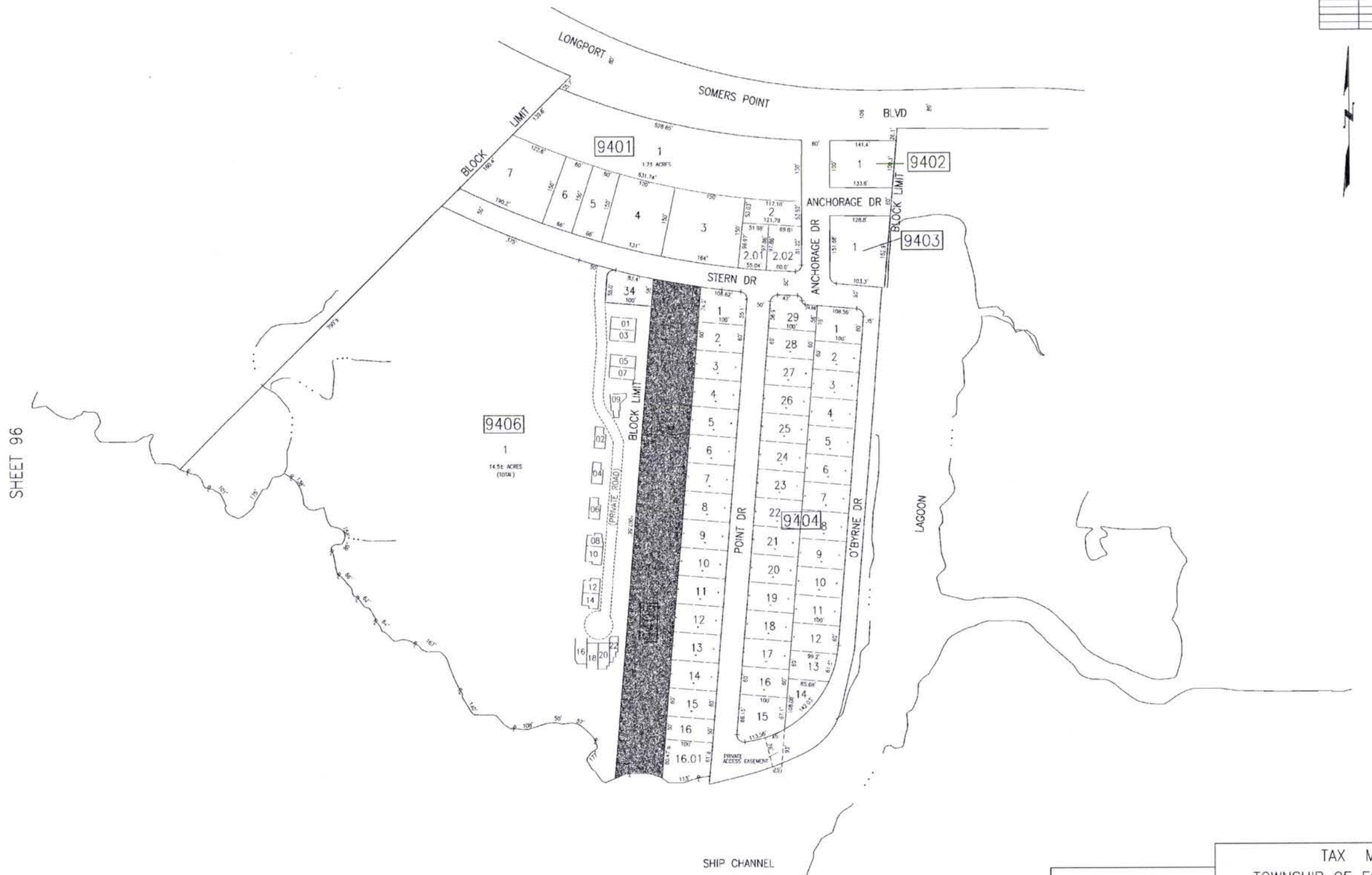

SHEET 96

SHEET 96

201

SHEET 96

SHADED AREAS INDICATE EGG HARBOR TOWNSHIP EXEMPT PROPERTY. THIS SHEET HAS BEEN DRAWN USING COMPUTER AIDED DRAFTING/DESIGN (CAD/D).

TAX MAP
 TOWNSHIP OF EGG HARBOR
 ATLANTIC COUNTY, NEW JERSEY
 SCALE: 1"=100' JANUARY 2008
 JAMES A. MOTT, PE, PLS
 PROFESSIONAL ENGINEER & LAND SURVEYOR
 NEW JERSEY LICENSE NO. 20918
 3122 FIRE ROAD
 EGG HARBOR TOWNSHIP, NJ 08234
 TO SHOW CONDITIONS AS OF JANUARY 1, 2008

TAX MAP
 TOWNSHIP OF EGG HARBOR
 ATLANTIC COUNTY,
 NEW JERSEY
 SCALE: 1"=100'
 JANUARY 2008
 JAMES A. MOTT, PE, PLS
 PROFESSIONAL ENGINEER & LAND SURVEYOR
 NEW JERSEY LICENSE NO. 28919
 5122 FINE ROAD
 EGG HARBOR TOWNSHIP, NJ 08224
 TO SHOW CONDITIONS AS OF JANUARY 1, 2008

THIS SHEET HAS BEEN DRAWN USING
 COMPUTER AIDED DRAFTING/DESIGN (CAD/D).

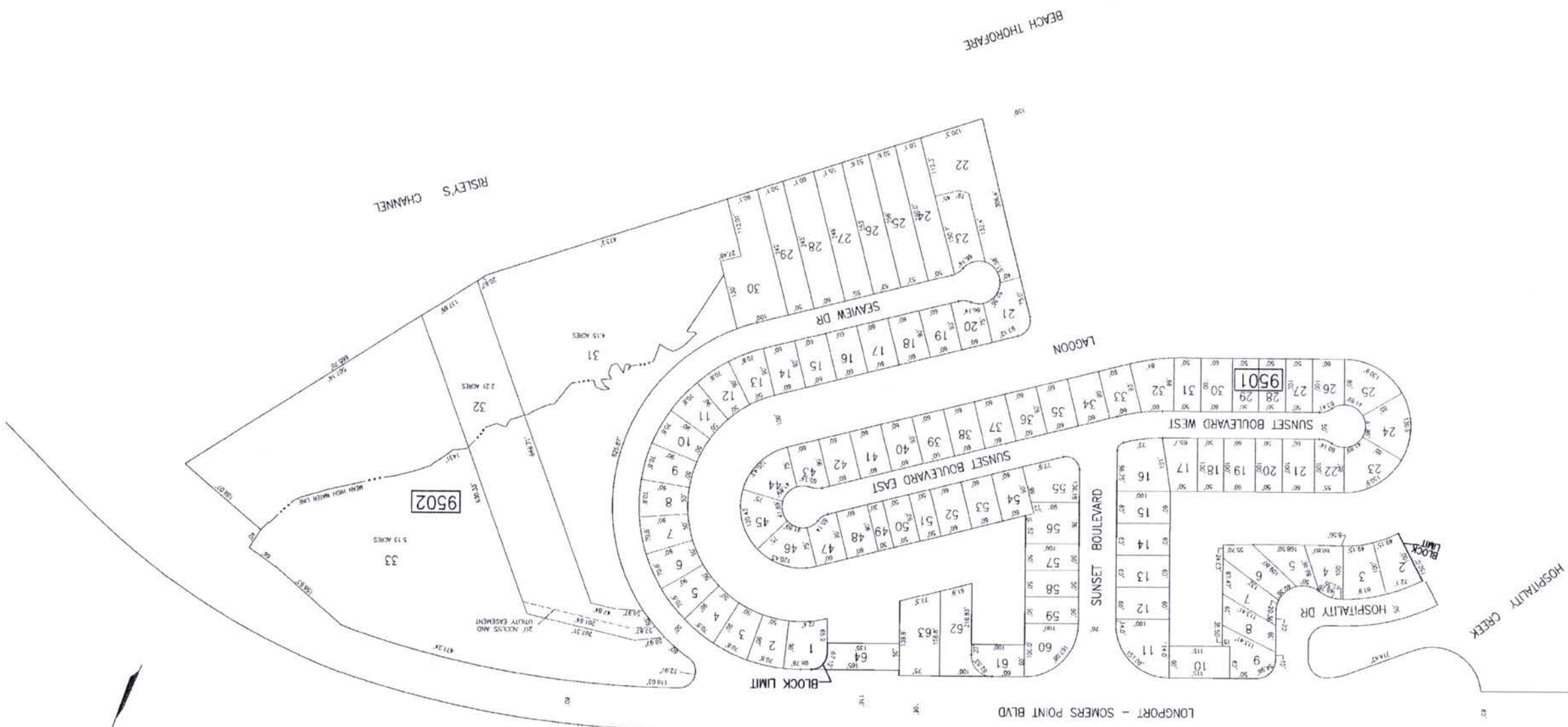

REVISIONS	DATE	BY	LIC NO	COMMENTS

REVISIONS			
DATE	BY	LIC. NO.	COMMENTS

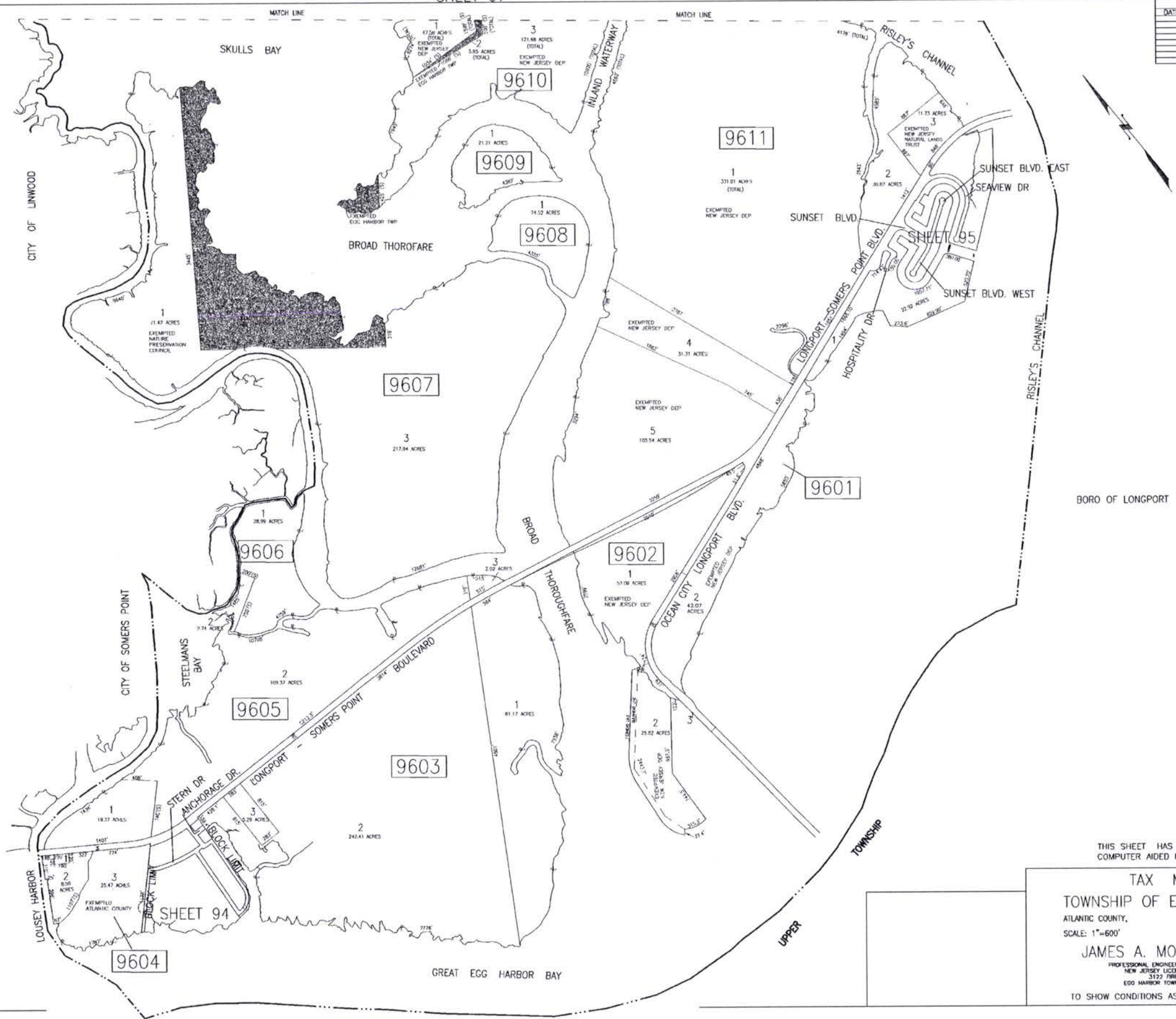

203

 SHAD'D AREAS INDICATE
 LOG HARBOR, TOWNSHIP
 EXEMPTED PROPERTY
 THIS SHEET HAS BEEN DRAWN USING
 COMPUTER AIDED DRAFTING/DESIGN (CAD/D).

TAX MAP
TOWNSHIP OF EGG HARBOR
 ATLANTIC COUNTY, NEW JERSEY
 SCALE: 1"=600' JANUARY 2008
JAMES A. MOTT, PE, PLS
 PROFESSIONAL ENGINEER & LAND SURVEYOR
 NEW JERSEY LICENSE NO. 29918
 3122 FIRE ROAD
 EGG HARBOR TOWNSHIP, NJ 08234
 TO SHOW CONDITIONS AS OF JANUARY 1, 2008

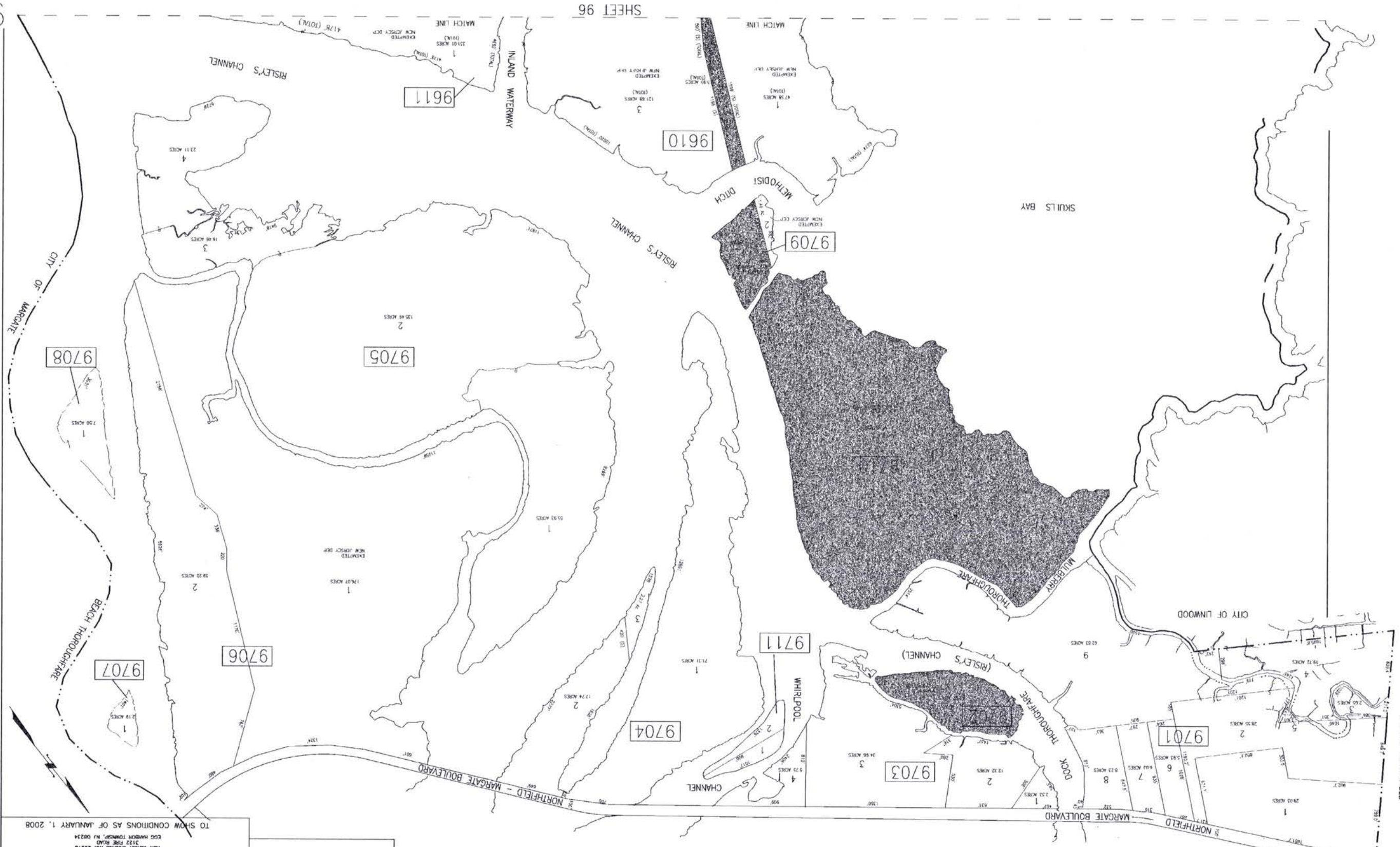

204

97

SHEET 96

SHEET 98

TOWNSHIP OF EGG HARBOR
 ATLANTIC COUNTY, NEW JERSEY
 SCALE: 1"=400'
 JANUARY 2008
JAMES A. MOTT, PE, PLS
 PROFESSIONAL ENGINEER & LAND SURVEYOR
 NEW JERSEY LICENSE NO. 29918
 3122 FINE ROAD
 EGG HARBOR TOWNSHIP, NJ 08224
 TO SHOW CONDITIONS AS OF JANUARY 1, 2008

REVISIONS	DATE	BY	DESCRIPTION

THIS SHEET HAS BEEN DRAWN USING
 COMPUTER AIDED DRAFTING/DESIGN (CAD/D).

SHADDED AREAS INDICATE
 EXISTING PROPERTY
 UNSHADDED AREAS INDICATE
 PROPOSED PROPERTY

97

TAX MAP
 TOWNSHIP OF EGG HARBOR
 ATLANTIC COUNTY, NEW JERSEY
 SCALE: 1"=400' JANUARY 2008
 JAMES A. MOTT, PE, PLS
 PROFESSIONAL ENGINEER & LAND SURVEYOR
 NEW JERSEY LICENSE NO. 29918
 3122 FIRE ROAD
 EGG HARBOR TOWNSHIP, NJ 08234
 TO SHOW CONDITIONS AS OF JANUARY 1, 2008

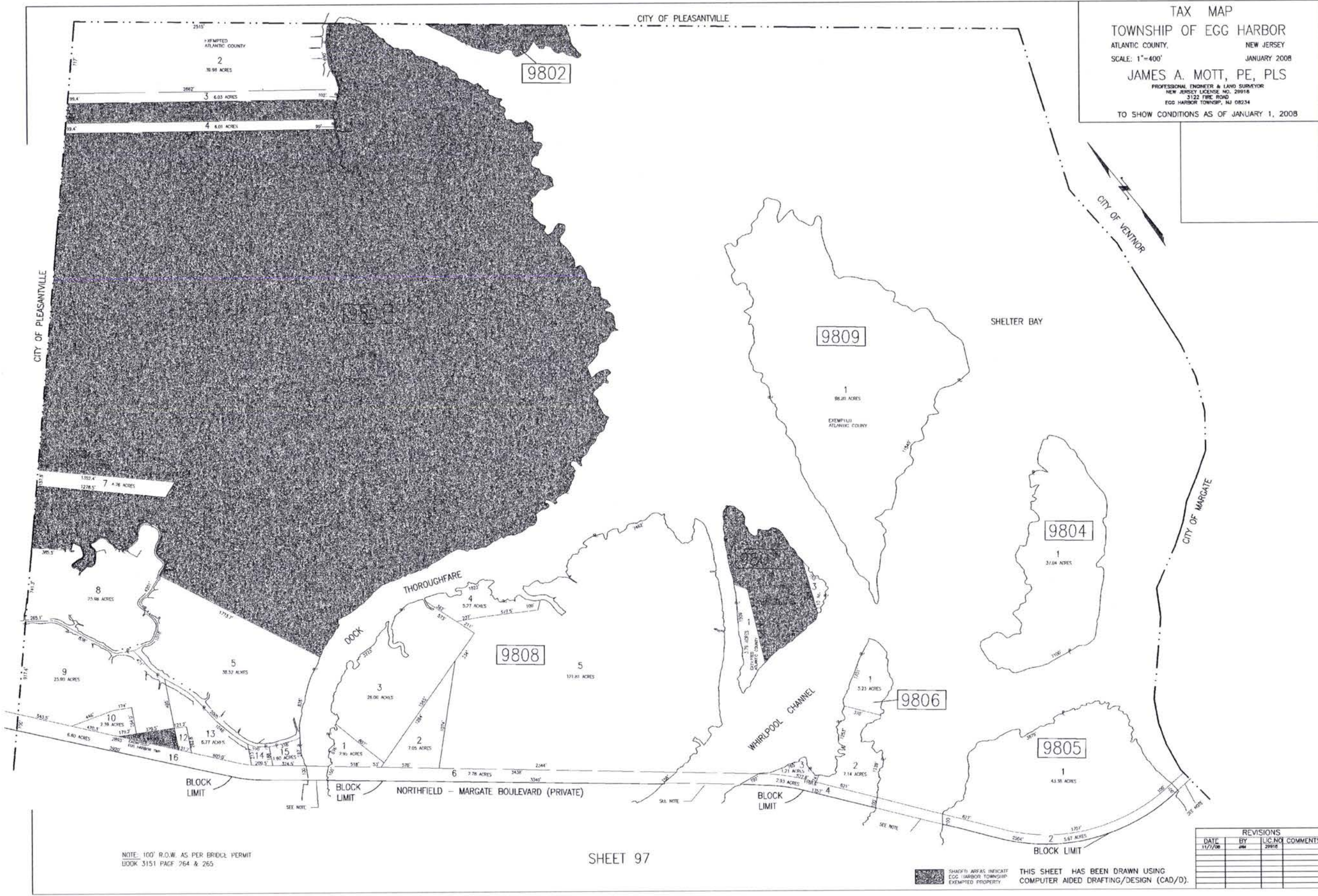

205

NOTE: 100' R.O.W. AS PER BRIDGE PERMIT
 BOOK 3151 PAGE 264 & 265

SHEET 97

THIS SHEET HAS BEEN DRAWN USING
 COMPUTER AIDED DRAFTING/DESIGN (CAD/D).

REVISIONS			
DATE	BY	LIC. NO.	COMMENTS
11/7/08	JAM	29918	

THIS PAGE INTENTIONALLY LEFT BLANK